

---

# TF130 CLASS

TOUPIE FISSA  
FIXED MOULDER UNIT  
TOUPIE FIXE  
FESTFRAESE  
TUPI FIJA

CATALOGO DELLE PARTI DI RICAMBIO  
SPARE PARTS CATALOGUE  
CATALOGUE DE PIECES DETACHEES  
ERSATZTEILKATALOG  
CATALOGO REPUESTOS



Denominazione

# TF130 CLASS

COMPOSIZIONE CATALOGO	
	n° fogli
COPERTINA	1
PAGINE INTRODUTTIVE	7
INDICE DELLE TAVOLE	2
TAVOLE	<small>vedi indice delle tavole</small>
INDICE NUMERICO	5
DESCRIZIONE TECNICA	9

Data : **11/09/09**

N° Bolla

Firma : **S.I.T. (M.C.)**

Codice

**0000512672E**

 **S C M**

INSERIMENTO MACCHINA

Modifica

B08134  
26-05-08

N° Bolla  
Data

PAZZINI

Firma

N°



## **PREMESSA**

Il presente manuale è stato preparato dalla SCM esclusivamente per l'uso da parte dei propri clienti garantendo che esso costituisce, alla data di edizione la documentazione più aggiornata relativa all'uso del prodotto. L'uso del presente manuale avviene sotto la completa responsabilità dell'utente.

Nessuna ulteriore garanzia viene pertanto concessa dalla SCM per eventuali imperfezioni, incompletezze e/o difficoltà operative, restando espressamente esclusa ogni responsabilità sua per danni diretti o indiretti comunque derivanti dall'uso di tale documentazione.

SCM si riserva il diritto di apportare modifiche al prodotto descritto in questo manuale in qualsiasi momento e senza preavviso.

Tutti i diritti di riproduzione sono riservati alla SCM VILLA VERUCCHIO

**INTRODUCTION** SCM has prepared this handbook solely for the use of its customers, guaranteeing that as of the date of issue it constitutes the most up-to date documentation concerning the use of the product.

This handbook is used under the sole responsibility of the user.

SCM thus grants no further guarantee with regard to any imperfections, omissions and/or operating difficulties, and any liability on its side for direct or indirect damage deriving in any way from the use of the documentation is explicitly excluded.

SCM reserves the right to make modifications to the product described in this handbook at any moment, without notice.

All rights reserved by SCM VILLA VERUCCHIO

## **INTRODUCTION**

C'est exclusivement à l'intention de ses clients que SCM a préparé ce manuel. Notre Société vous assure qu'à la date de sa publication, il représente la documentation la plus récemment mise à jour pour l'utilisation du produit.

L'utilisateur est le seul responsable de l'emploi correct de ce manuel.

Il reste entendu que SCM n'accordera aucune garantie complémentaire couvrant toute imperfection, donnée incomplète et/ou difficulté opérationnelle.

SCM décline toute responsabilité relative aux dommages éventuels, directs ou indirects, susceptibles de dériver de l'utilisation de ce manuel.

SCM se réserve le droit de modifier le produit décrit dans ce manuel, à tout moment et sans préavis.

Tous droits réservés à la SCM VILLA VERUCCHIO

## **VORWORT**

Fa. SCM hat vorliegendes Handbuch nur für ihre Kunden ausgearbeitet und gewährleistet, daß diese Auflage auf den letzten Stand gebracht wurde.

Die Anwendung dieses Handbuches erfolgt unter der vollen Verantwortung des Gebrauchers.

Fa. SCM leistet daher keine weitere Garantie für etwa Mangelhaften, Fehlerhaften und/oder schwierigen Betrieb, und lehnt jede Haftung für direkte oder indirekte, auf jeden Fall vom Gebrauch dieser Unterlagen herrührende Schäden ausdrücklich ab.

Fa. SCM behält sich das Recht vor, das beschriebene Produkt jederzeit und ohne Vorbescheid abzuändern.

Alle Nachdruckrechte sind der SCM VILLA VERUCCHIO

## **PREMISA**

El presente manual ha sido preparado por SCM, exclusivamente para ser usado por sus propios clientes, garantizando que éste constituye, a la fecha de la edición, la documentación más actualizada referente al uso del producto.

El uso del presente manual se realizada bajo la completa responsabilidad del Usuario.

Por lo tanto no se concede ninguna garantía adicional por parte de SCM por eventuales imperfecciones, por estar incompleto y/o por dificultades operativas, quedando excluidas expresamente cualquier tipo de responsabilidad de ésta por daños directos, o indirectos, o que de cualquier modo deriven por el uso de esta documentación.

SCM se reserva el derecho de aportar modificaciones al producto descrito en el presente manual en cualquier momento y sin previo aviso.

SCM VILLA VERUCCHIO se reserva todos los derechos de reproducción.

© Copyright 2009 by SCM / SCMI VILLA VERUCCHIO

Printed in Italy



**PREMESSA**  
**INTRODUCTION - INTRODUCTION**  
**VORWORT - PREMISA**



Codice/Code	Descr./Besch./Denom.	Codice/Code	Descr./Besch./Denom.	Codice/Code	Descr./Besch./Denom.
390-0101-0	BASAMENTO FRAME BASI STANDER BANGKADA				
390-0102-0	COPERTURA GUARD CAPOT ABBECKUNG PROTECCION INTEGRAL				
390-0201-0	PIANI TABLES TABLES TISCH MESAS				

scm

INDICE DELLE TAVOLE  
CONTENTS OF THE TABLES - INDEX DES TABLEUX  
INHALT DER TABELLEN - INDICE DE LAS TABLAS

1

1

NELL'INDICE ANAGRAFICO APPAIONO LE TAVOLE IN CUI E' SUDDIVISO IL CATALOGO RICAMBI  
THE ALPHABETIC CONTENTS SHOWS THE TABLES OF THE CATALOGUE  
L'INDEX ALPHABETIQUE INDIQUE LES TABLEUX DU CATALOGUE  
DER ALPHABETISCHE INHALT ZEIGT DIE TABELLEN DES KATALOGES  
EN EL INDICE ANAGRAFICO APARECEN LAS TABLAS EN LAS QUE SE SUBDIVIDE EL CATALOGO REPUESTOS

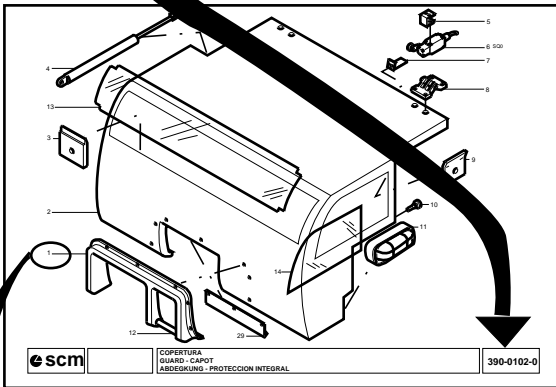

2

ANDATI ALLA TAVOLA DESIDERATA SI CERCA NELLA PARTE GRAFICA IL PARTICOLARE  
IN THE GRAPHIC PART OF THE DESIRED TABLE SEEK THE DETAIL  
DANS LA PARTIE GRAPHIQUE DU TABLEAU DESIRE CHERCHER LA PIECE  
DEN ERSATZTEIL IN DEM GRAPHIKTEIL DER GEWUENSCHTEN TABELLE SUCHEN  
UBICADOS EN LA TABLA DESEADA SE BUSCA EL ELEMENTO EN LA PARTE GRAFICA

scm

COPERTURA  
GUARD - CAPOT  
ABBECKUNG - PROTECCION INTEGRAL

390-0102-0

P	CODICE	QTY	DENOMINAZIONE	DESCRIPTION	DESIGNATION	BEZEICHUNG	DENOMINACION
1	01743000R	1,00	XXXXXXXXXX	XXXXXXXXXX	XXXXXXXXXX	XXXXXXXXXX	XXXXXXXXXX
2	01600400C	1,00	XXXXXXXXXX	XXXXXXXXXX	XXXXXXXXXX	XXXXXXXXXX	XXXXXXXXXX
3	01900402B	2,00	XXXXXXXXXX	XXXXXXXXXX	XXXXXXXXXX	XXXXXXXXXX	XXXXXXXXXX
4	02500700D	3,00	XXXXXXXXXX	XXXXXXXXXX	XXXXXXXXXX	XXXXXXXXXX	XXXXXXXXXX
2	000613092F	1,00	XXXXXXXXXX	XXXXXXXXXX	XXXXXXXXXX	XXXXXXXXXX	XXXXXXXXXX

3

NELLA PARTE ANAGRAFICA DELLA TAVOLA, DAL NUMERO DI RIFERIMENTO DEL PARTICOLARE SI RISALE AL NUMERO DI CODICE.

NEI CATALOGHI DEDICATI A SINGOLE MACCHINE (NUMERO DI MATRICOLA IN COPERTINA) LA PARTE ANAGRAFICA RIPORTERA' SOLAMENTE I NUMERI DI CODICE DEI PARTICOLARI CHE COMPONGONO "QUELLA" MACCHINA

IN THE ALPHABETIC PART OF THE TABLE FROM THE REFERENCE NUMBER OF THE PART YOU GET THE CODE NUMBER.  
IN THE CATALOGUES FOR PECULIAR MACHINE (SERIAL NUMBER ON THE COVER) THE ALPHABETIC PART GIVES ONLY THE CODE NUMBERS OF THE PARTS OF THAT MACHINE.

DANS LA PARTIE GRAPHIQUE DU TABLEAU DU NUMERO DE REFERENCE ON OBTIENT LE NUMERO DE CODE.  
DANS LES CATALOGUES POUR MACHINES PARTICULIERES (NUMERO DE MATRICULE SUR LA COVERTURE) LA PARTIE ALPHABETIQUE DONNE SEULEMENT LES NUMEROS DE CODE DES PARTIES DE CETTE MACHINE.

IN DEM ALPHABETISCHEN TEIL DER TABELLE VON DER KENNZIFFER ERREICHT MAN DIE CODENUMMER.  
BEI KATALOGEN FUER SONDERMASCHINEN (MASCHINENUMMER AUF DEM UMSCHLAG) GIBT DAS ALPHABETISCHE TEIL NUR DIE CODENUMMER DER TEILE JENER MASCHINE.

EN LA PARTE ANAGRAFICA DE LA TABLA, CON EL NUMERO DE REFERENCIA DEL ELEMENTO SE ENCUENTRA EL NUMERO DE CODIGO

EN LOS CATALOGOS DEDICADOS A MAQUINAS ESPECIALES (NUMERO DE MATRICULA EN LA TAPA) LA PARTE ANAGRAFICA TIENE SOLO LOS NUMEROS DE CODIGO DE LOS ELEMENTOS QUE COMPONEN "ESA" MAQUINA.

scm

COME CONSULTARE IL CATALOGO

HOW TO CONSULT THE CATALOGUE - COMMENT CONSULTER NOTRE CATALOGUE

WIE IM KATALOG NACHGESCHLAGEN WIRD - COMO CONSULTAR EL CATALOGO

scm

**1** INDICARE SEMPRE:  
ALWAYS SPECIFY:  
SPECIFIER TOUJOURS:  
IMMER ANGEBEN:  
INDICAR SIEMPRE:

**A** -MODELLO  
-MODEL  
-MODELE  
-MODELL  
-MODELO

**B** -NUMERO DI MATRICOLA  
-MACHINE NUMBER  
-NUMERO DE MATRICULE  
-MASCHINENUMMER  
-NUMERO DE MATRICULA

**C** -TENSIONE DI ESERCIZIO  
FREQUENZA DI RETE  
-RATED VOLTAGE  
MAINS FREQUENCY  
-TENSION D'EXERCICE  
FREQUENCE DE RESEAU  
-BETRIEBSSPANNUNG  
NETZFREQUENZ  
-TENSION DE TRABAJO  
FRECUENCIA DE RED

MOD. kg ~

N.

V Hz

**2** PER OGNI PARTE RICHIESTA INDICARE:  
FOR EVERY PART REQUIRED SPECIFY:  
POUR TOUTE PARTIE DEMANDEE SPECIFIER:  
FUER JEDES ERSATZTEIL ANGEBEN  
EN CADA PEDIDO INDICAR

390-0401-0

P	CODICE	Q.TY	DENOMINAZIONE
1	0327430300B	1.00	XXXXXXXXXXXXXX
2	0316036400C	1.00	XXXXXXXXXXXXXX
3	0339030402B	2.00	XXXXXXXXXXXXXX
4	0325638703D	3.00	XXXXXXXXXXXXXX
5	0000613092F	1.00	XXXXXXXXXXXXXX

RIFERIMENTO  
REFERENCE  
REFERENCE  
KENNZIFFER  
REFERENCIA

NUMERO DI CODICE  
CODE NUMBER  
N. DE REFERENCE  
BESTELNUMMER  
NUMERO DE CODIGO

QUANTITA'  
QUANTITY  
QUANTITE  
ANZAHL  
CANTIDAD

TAVOLA  
TABLE  
TABELLE  
TABLA

**4** INDIRIZZARE A:  
SEND TO:  
ADRESSER A:  
EINZUREICHEN BEI:  
DIRIGIR A:

**SCM**  
Servizio Ricambi  
via Statale Marecchia 258, 57  
47826 VILLA VERUCCHIO ITALY  
Tel. 0541 - 674807 Fax 0541 - 674720

**3** -PER QUEI COMPONENTI ELETTRICI OD ELETTROMECCANICI CHE NON FIGURANO NEL CATALOGO, E' NECESSARIO INDICARE OGNI DATO REPERIBILE SULLA TARGHETTA O STAMPIGLIATO SU DI ESSI.

-FOR ELECTRIC AND ELECTROMECHANICAL COMPONENTS NOT LISTED, YOU SHOULD SUPPLY INFORMATION FOR EVERY ITEM ON THE PLATE OR PRINTED ON THE COMPONENT.

-POUR LES COMPOSANTS ELECTRIQUES ET ELECTROMECHANIQUES NON REPORTES, FOURNIR TOUTES LES DONNEES INDIQUEES SUR LA PLAQUE OU SUR LE COMPOSANT MEME.

-FUER DIE NICHT AUFGEFUHRTEN ELEKTRISCHEN UND ELEKTRO-MECHANISCHEN BESTANDTEILE SIND ALLE AUF DEM SCHILD ODER AUF DEN TEILEN SELBST VERMERKTEN DATEN ANZUGEBEN.

-PARA LOS COMPONENTES ELECTRICOS O ELECTROMECHANICOS QUE NO SE ENCUENTRAN EN EL CATALOGO, ES NECESARIO INDICAR TODOS LOS DATOS QUE SE MUESTRAN EN LA TARJETA O IMPRESOS EN LOS MISMOS.

SUL RETRO MODULO PER RICHIESTA RICAMBI, DA FOTOCOPIARE, COMPILARE E INVIARE AL CONCESSIONARIO / OVERLEAF YOU FIND THE FORM TO PHOTOCOPY, FILL AND SEND TO THE DEALER  
AU VERSO MODULE A PHOTOCOPIER, REMPLIR ET ENVOYER AU CONCESSIONAIRE / AUF DER RUECKSEITE FINDET MAN DAS FORMBLATT, DAS SIE PHOTOCOPIEREN, EINFUELLEN UND AN DEN HAENDLER SENDEN MUESSEN  
EN LA PARTE DE ATRAS DEL MODULO PARA PEDIDOS DE REPUESTOS, FOTOCOPIAR Y ENVIAR AL CONCESIONARIO AU VERSO MODULE



**COME ORDINARE LE PARTI DI RICAMBIO**  
**HOW TO ORDER SPARE PARTS - COMMENT COMMANDER LES PIECES DETACHEES**  
**WIE ERSATZTEILE BESTELT WERDEN - COMO ORDENAR LOS REPUESTOS**





SERVIZIO RICAMBI  
 SPARE PARTS DEPARTMENT  
 SERVICE PIECES DETACHEES  
 ERSATZTEILDIENT

ORDINE DI PARTI DI RICAMBIO  
 ORDER OF SPARE PARTS  
 ORDRE DE PIECES DETACHES  
 ERSATZTEILBESTELLUNG

DATA/DATE/DATUM \_\_\_\_\_  
 ORDINE  
 ORDER N. \_\_\_\_\_  
 ORDRE  
 BESTELLUNG

CLIENTE / CUSTOMER / CLIENT / KUNDE: \_\_\_\_\_ VIA / STREET / RUE / STRASSE: \_\_\_\_\_ NUM. CIV. NUMBER: \_\_\_\_\_

C.A.P. ZIP CODE LOCALITA' / CITY / VILLE / WOHNORT: NAZIONE / COUNTRY / NATION / NATION:  
 CODSE POSTAL (CEDEX) POSTLEITZAHL

MEZZO DI SPEDIZIONE RICHIESTO: REQUIRED SHIPPING MEANS: MOYEN D'EXPEDITION DEMANDE: GEWUENSCHTE SPEDITIONSART:

CORRIERE BY TRUCK PAR CAMION LASTWAGEN
  CON CARICO MACCHINE WITH SHIPMENT OF MACHINES AVEC CHARGEMENT DE MACHINES VERLADUNG MIT MASCHINE
  FERROVIA BY RAIL PAR CHEMIN DE FER BAHNFRACHT
  PACCO POSTALE BY PARCEL POST PAR LA POSTE POSTFRACHT
  VIA MARE BY SHIP PAR MER SEEFACHT
  COLLO AEREO BY AIR FREIGHT COLLET PAR AVION LUFTFRACHT
  MEZZO PROPRIO BY CUSTOMER'S MEANS AU MOYEN DU CLIENT EIGENES FAHRZEUG
  ALTRI OTHERS D'AUTRES ANDERWEITIG

NOTE / NOTES / NOTES / ANMERKUNGEN: \_\_\_\_\_

TIPO MACCHINA TYPE OF THE MACHINE TYPE DE MACHINE MASCHINENMODELL	N. MATRICOLA SERIAL NUMBER N. DE MATRICULE MASCHINEN Nr.	INDICAZIONE A CATALOGO CATALOGUE DIRECTIONS INDICATION DU CATALOGUE KATALOG. HINWEISE		CODICE CODE NUMBER CODE CODE Nr.	DESCRIZIONE SPECIFICATION DESCRIPTION BESCHREIBUNG	QUANTITA' QUANTITY QUANTITE STUECKZAHL	PREZZO PRICE PRIX PREIS
		N. TAV TAB. N. N. TAB. TAB. Nr.	N. RIF REF. N. N. REF. BEZ. Nr.				

SPAZIO RISERVATO A SCM S.p.A. SPACE RESERVED TO SCM S.p.A.: ESPACE RESERVE A SCM S.p.A. RESERVIERTER PLATZ FUER SCM S.p.A.

CODICE CLIENTE 

--	--	--	--	--	--

 VALUTA 

--

 SPEDIZIONE DA EFFETTUARSI IL: \_\_\_\_\_ SPEDIZIONE EFFETTUATA IL: \_\_\_\_\_ SPEDIRE CON MACCHINA: \_\_\_\_\_ CARTELLINO Nr.: \_\_\_\_\_ PRODOTTA IL: \_\_\_\_\_

**SIMBOLI**

**SIMBOLS**

**SYMBOLES**

**SYMBOLE**

**SIMBOLOS**



RICHIAMO GENERICO (NOTA)  
GENERAL REFERENCE MARK (NOTE)  
RENOVI GENERAL (NOTE)  
ALLGEMEINER VERWEIS (ANMERKUNG)  
LLAMADO GENERAL (NOTA)



ASSIEME, GRUPPO, COMPLESSIVO  
ASSEMBLY  
ENSEMBLE, GROUPE  
SATZ  
CONJUNTO, GRUPO



ASSIEME, GRUPPO, COMPLESSIVO  
ASSEMBLY  
ENSEMBLE, GROUPE  
SATZ  
CONJUNTO, GRUPO



ASSIEME DEI COMPONENTI RAFFIGURATI NELLA TAVOLA  
SETS OF COMPONENTS SHOWN ON THE TABLE  
ENSEMBLE DES COMPONENTS REPRESENTES SUR LA TABLEAU  
GESAMTHEIT DER IN DER TABELLE DARGESTELLTEN BESTANDTEILE  
CONJUNTO DE COMPONENTES EN TABLA



ASSE GEOMETRICO  
GEOMETRIC AXIS  
AXE GEOMETRIQUE  
GEOMETRISCHE ACHSE  
EJE GEOMETRICO



SPECIFICO PER LA NAZIONE INDICATA  
SPECIFIC FOR THIS COUNTRY  
SPECIFIQUE POUR LA NATION INDIQUEE  
AUF DIESES LAND BEZOGEN  
ESPECIFICO PARA LA NACIÓN INDICADA



ESCLUSIONE PER LA NAZIONE INDICATA  
NOT FOR THIS COUNTRY  
EXCLUSION POUR LA NATION INDIQUEE  
NICHT FUER DIESES LAND  
EXCLUSIÓN PARA LA NACIÓN INDICADA



TAGLIARE SU MISURA DAL ROTOLO  
CUT FROM ROLL AS REQUIRED  
COUPER SUR MESURE DE LA BOBINE  
MASSGERECHT VON DER ROLLE ABSCHNEIDEN  
CORTAR A MEDIDA DE BOBINA



COPPIA  
PAIR  
COUPLE  
PAAR  
PAR



TERNA  
TERN  
GROUPE DE TROIS  
DREIERGRUPPE  
TERNA



QUATERNA  
SET OF 4 PIECES  
JEU DE QUATRE  
VIERERSATZ  
CONJUNTOS DE 4 ELEMENTOS

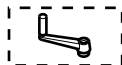

SPOSTAMENTO MANUALE  
MANUAL DISPLACEMENT  
DEPLACEMENT MANUEL  
HANDVERSTELLUNG  
DESPLAZAMIENTO MANUAL



SPOSTAMENTO MOTORIZZATO  
POWERED DISPLACEMENT  
DEPLACEMENT MOTORISEE  
VERSTELLUNG MITTELS MOTORS  
DESPLAZAMIENTO MOTORIZADO

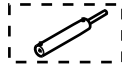

SPOSTAMENTO PNEUMATICO  
PNEUMATICALLY-CONTROLLED DISPLACEMENT  
DEPLACEMENT A COMMANDE PNEUMATIQUE  
PNEUMATISCHE VERSTELLUNG  
DESPLAZAMIENTO NEUMATICO

**- ABBREVIAZIONI - SEGNI CONVENZIONALI  
- ABBREVIATIONS - CONVENTIONAL MARKS  
- ABBREVIATIONS - SIGNES CONVENTIONELS  
- ABKUERZUNGEN - UEBLICHE ZEICHEN  
- ABBREVIACIONES - SEÑALES CONVENCIONALES**



PARTICOLARE DESTRO RAPPRESENTATO NELLA TAVOLA  
RIGHT PART SHOWN IN THE TABLE  
PARTIE DROITE REPRESENTE SUR LA PLANCHE  
RECHTES AUF DER TAFEL DARGESTELLTES TEIL  
PARTE DERECHA REPRESENTADA EN TABLA



PARTICOLARE SINISTRO RAPPRESENTATO NELLA TAVOLA  
LEFT PART SHOWN IN THE TABLE  
PARTIE GAUCHE REPRESENTE SUR LA PLANCHE  
LINKES AUF DER TAFEL DARGESTELLTES TEIL  
PARTE IZQUIERDA REPRESENTADA EN TABLA



PARTICOLARE DESTRO NON RAPPRESENTATO  
RIGHT PART NOT SHOWN  
PARTIE DROITE PAS REPRESENTE  
RECHTES NICHT-DARGESTELLTES TEIL  
PARTE DERECHA NO REPRESENTADA



PARTICOLARE SINISTRO NON RAPPRESENTATO  
LEFT PART NOT SHOWN  
PARTIE GAUCHE PAS REPRESENTE  
LINKES NICHT-DARGESTELLTES TEIL  
PARTE IZQUIERDA NO REPRESENTADA



GRADUAZIONE IN MILLIMETRI  
MILLIMETER SCALE  
EHELLE EN MILLIMETRES  
MILLIMETER-MASSKALA  
ESCALA EN MILIMETROS



GRADUAZIONE IN POLLICI  
INCHES SCALE  
EHELLE EN POUCES  
SOLL-MASSKAL  
ESCALA EN PULGADAS



DIAMETRO  
DIAMETER  
DIAMETRE  
DURCHMESSER  
DIAMETRO



SPESSORE  
THICKNESS  
EPAISSEUR  
DICKE  
ESPESOR



LUNGHEZZA  
LENGTH  
LONGUEUR  
LANGE  
LONGITUD

N.B.  
— DOVE NON SPECIFICATO LE MISURE SI INTENDONO ESPRESSE IN MILLIMETRI  
— WHERE NOT SPECIFIED, MEASURES ARE GIVEN IN MILLIMETERS  
— SANS SPECIFICATION, LES DIMENSIONS S'ENTENDENT EN MILLIMETRES  
— WENN NICHT ANGEZEIGT, SIND DIE MASSE IN MILLIMETERN ZU VERSTEHEN  
— DONDE NO SE ESPECIFICAN LAS MEDIDAS SE ENTIENDE EN MILIMETROS



Codice/Code	Descr./Beschr./Denom.	Codice/Code	Descr./Beschr./Denom.	Codice/Code	Descr./Beschr./Denom.
<b>FC3-0101-0</b>	BASAMENTO FRAME BATI STAENDER BANCADA		SPEED READ OUT VISUALISATEUR DE VITESSE DREHZAHLANZEIGE LECTOR DE VELOCIDAD		SCHIEBETISCH FUER KLEINE ZAPFEN CARRO PARA PEQUEÑAS ESPIGAS
<b>FC3-0102-0</b>	PIANO CON ANELLI TABLE WITH RINGS TABLE AVEC BAGUES TISCH MIT RINGEN MESA CON ANILLOS	<b>FC3-0401-0</b>	ALBERO TOUPIE MOULDING SPINDLE ARBRE TOUPIE FRAESSPINDEL EJE TUPI	<b>FC3-0505-0</b>	CARRELLO PER TENONARE-PRO10 TENONING CARRIAGE-PRO10 CHARIOT A TENONNER-PRO10 ZAPFENSCHNEIDTISCH-PRO10 CARRITO PARA ESPIGAR-PRO10
<b>FC3-0103-0</b>	PIANO A SETTORI SECTOR TABLE TABLE A SECTEURS SEGMENTTISCH MESA A SECTORES	<b>FC3-0402-0</b>	ALBERO INTERCAMBIABILE INTERCHANGEABLE SPINDLE ARBRE INTERCHANGEABLE AUSTAUSCHBARE SPINDEL EJE INTERCAMBIABILE	<b>FC3-0506-0</b>	GUIDA CARRELLO PER TENONARE-PRO10 GUIDE OF TENONING CARRIAGE-PRO10 GUIDE DU CHARIOT A TENONER-PRO10 FUEHRUNG ZAPFENSCHNEID_TISCH-PRO10 GUIA CARRITO PARA ESPIGAR-PRO10
<b>FC3-0104-0</b>	PIANI AGGIUNTI E ALLARGAMENTO EXTRA TABLE AND EXTRA SUPPORT TABLES SUPPLEMENTAIRES ET SUPPORT SUPPL. ZUSAETZLICHE TISCHE UND SUPPORT MESAS ADICIONALES Y DE ENSANCHE	<b>FC3-0403-0</b>	ALBERO INTERCAMBIABILE-SERIE ANELLI INTERCHANGEABLE SPINDLE-SPACERS ARBRE INTERCHANGEABLE-ENTRETOISES AUSTAUSCHBARE SPINDEL-ZWISCHENRINGE EJE INTERCAMBIABILE Y SERIE DE ANILLOS	<b>FC3-0601-0</b>	GUIDA REGISTRABILE ADJUSTABLE FENCE GUIDE REGLABLE ANSCHLAG MIT FEINEINSTELLUNG GUIA REGULABLE
<b>FC3-0201-0</b>	REGOLAZIONE VERTICALE TOUPIE VERTICAL ADJUSTING MOULDER REGLAGE VERTICAL TOUPIE HOEHENVERSTELLUNG FRAESE REGOLACION VERTICAL TUPIS	<b>FC3-0501-0</b>	CARRELLO PER TENONARE TENONING CARRIAGE CHARIOT A TENONNER ZAPFENSCHNEIDTISCH CARRITO PARA ESPIGAR	<b>FC3-0603-0</b>	DISPOSITIVO ESCLUDIBILITA' GUIDA (FLEX2) DEVICE FOR SWITCHING OFF THE FENCE DISPOSITIF EXCLUSION GUIDE VORRICHTUNG ZUM ANSCHLAGAUSSCHALTEN DISPOSITIVO EXCLUIBILIDAD GUIA
<b>FC3-0301-0</b>	SUPPORTO MOTORE E TRASMISSIONE A CINGHIA MOTOR SUPPORT AND BELT DRIVE SUPPORT MOTEUR - TRANSMISSION A COURROIE MOTORSUPPORT UND RIEMENTRIEB SOPORTE MOTOR Y TRANSMISION A CORREA	<b>FC3-0502-0</b>	GUIDA CARRELLO PER TENONARE GUIDE OF TENONING CARRIAGE GUIDE DU CHARIOT A TENONER FUEHRUNG ZAPFENSCHNEID_TISCH GUIA CARRITO PARA ESPIGAR	<b>FC3-0701-0</b>	CUFFIA PER TENONARE TENONING HOOD HOTTE POUR TENONNER SCHLITZKASTEN CAMPANA PARA ESPIGAR
<b>FC3-0302-0</b>	SUPP.MOT. E TRASM.A CINGHIA CON INVERTER MOTOR SUPP. AND BELT DRIVE WITH INVERTER SUPP.MOT.-TRANSM.A COURR. AVEC INVERSEUR MOTORSUP.UND RIEMENTRIEB MIT WECHSELRIC. SOP.MOTOR Y TRANSM.A CORREA CON INVERTER	<b>FC3-0503-0</b>	GUIDA CARRELLO PER TENONARE _USA_ GUIDE OF TENONING CARRIAGE _USA_ GUIDE DU CHARIOT A TENONER _USA_ FUEHRUNG ZAPFENSCHNEID_TISCH _USA_ GUIA CARRITO PARA ESPIGAR _USA_	<b>FC3-0801-0</b>	ACCESSORI A CORREDO STANDARD ACCESSORIES ACCESSOIRES STANDARD ZUBEHOER ACCESORIOS DE EQUIPAMIENTO
<b>FC3-0303-0</b>	VISUALIZZATORE VELOCITA'	<b>FC3-0504-0</b>	CARRELLO PER PICCOLI TENONI SLINDING TABLE FOR SMALL TENONS CHARIOT POUR PETITS TENONS	<b>FC3-0901-0</b>	TARGHETTE PLATES PLAQUETTES SCHILDER TARJETAS

Codice/Code	Descr./Beschr./Denom.	Codice/Code	Descr./Beschr./Denom.	Codice/Code	Descr./Beschr./Denom.
<b>FC3-0902-0</b>	TARGHE RATING PLATE PLAQUETTE SCHILD TARJETA				
<b>FC3-1001-0</b>	MOSTRINE PLAQUES PLATES PLÄTTCHEN TARJETAS				
<b>FC3-1002-0</b>	COMPONENTI ELETTRICI ELECTRICAL COMPONENTS COMPOSANTS ELECTRIQUES ELEKTROTEILE COMPONENTES ELECTRICOS				
<b>FC3-1003-0</b>	COMPONENTI ELETTRICI ELECTRICAL COMPONENTS COMPOSANTS ELECTRIQUES ELEKTROTEILE COMPONENTES ELECTRICOS				
<b>FC3-1004-0</b>	COMPONENTI ELETTRICI ELECTRICAL COMPONENTS COMPOSANTS ELECTRIQUES ELEKTROTEILE COMPONENTES ELECTRICOS				
<b>FC3-1005-0</b>	COMPONENTI ELETTRICI ELECTRICAL COMPONENTS COMPOSANTS ELECTRIQUES ELEKTROTEILE COMPONENTES ELECTRICOS				
<b>FC3-1006-0</b>	DISPOSITIVO A CROCE CROSS DEVICE DISPOSITIF A CROIX KREUZVORRICHTUNG DISPOSITIVO A CRUZ				

**TF130 CLASS****BASAMENTO - (September '09, p.11,09,2009)  
FRAME - BATI  
STAENDER - BANCADA****FC3-0101-0**

N	P	C	CODICE	Q.TY	DENOMINAZIONE	DESCRIPTION	DESIGNATION	BEZEICHNUNG	DENOMINACION
1			2746750103C	1.00	INVERTER	INVERTER	INVERSEUR	WECHSELRICHTER	INVERTER
2			2746750204G	1.00	INVERTER	INVERTER	INVERSEUR	WECHSELRICHTER	INVERTER
3			0552312500L	1.00	CHIUSSURA	COVER	PIECE DE FERMETURE	DECKEL	CIERRE
4			0323811105A	1.00	CUFFIA	HOOD	HOTTE	HAUBE	CAMPANA
5			0552310140C	1.00	BASAMENTO	FRAME	BATI	STAENDER	BANCADA
6			0552310150D	1.00	BASAMENTO	FRAME	BATI	STAENDER	BANCADA
7			0319012501E	1.00	POMOLO	BALL GRIP	POIGNEE	KUGELGRIFF	POMO
8			2752211000C	1.00	PISTONCINO	PISTON	PISTON	KOLBEN	PISTON
9			0552211200A	1.00	SUPPORTO	SUPPORTO	SUPPORT	STUETZE	SOPORTE
10			0001308910E	1.00	FINECORSIA ELETTRICO	LIMIT SWITCH	DISJONCTEUR	ENDSCHALTER	MICROINTERRUPTOR
11			0346730801H	1.00	SUPPORTO	SUPPORTO	SUPPORT	STUETZE	SOPORTE
12			0352311700H	2.00	SUPPORTO	SUPPORTO	SUPPORT	STUETZE	SOPORTE
13			0352311600F	1.00	ALBERO	SHAFT	ARBRE	WELLE	EJE
14			0352311500D	2.00	PERNO	PIN	PIVOT	BOLZEN	PERNO
15			0352310900B	2.00	TAPPO	PLUG	BOUCHON	STÖPSEL	TAPA
16			0302110104E	12.00	TAPPO	PLUG	BOUCHON	STÖPSEL	TAPA
17			0352310149H	1.00	PIASTRA	PLATE	PLAQUE	PLATTE	PLANCHA
18			0552360000G	1.00	SCATOLA ELETTRICA	ELECTRIC BOX	BOITE ELECTRIQUE	ELEKTROKASTEN	CAJA ELECTRICA
19			0552360100L	1.00	PANNELLO	PANEL	PANNEAU	TAFEL	PANEL
20			0552360200B	1.00	PANNELLO	PANEL	PANNEAU	TAFEL	PANEL
21			0352311800A	1.00	SUPPORTO	SUPPORTO	SUPPORT	STUETZE	SOPORTE
22			0352310701L	1.00	PEDALE	TREADLE	PEDALE	PEDAL	PEDALE
23			0352310703D	1.00	PEDALE	TREADLE	PEDALE	PEDAL	PEDALE
24			0552367900E	2.00	CERNIERA	HINGE	CHARNIERE	SCHARNIER	BISAGRA
25			0352310800L	2.00	TAPPO	PLUG	BOUCHON	STÖPSEL	TAPA
26			0000305603H	2.00	ROSETTA	WASHER	RONDELLE	SCHEIBE	ARANDELA
27			0000644268H	2.00	ANELLO ELASTICO	SPRING RING	BAGUE POUR GAINÉ	FEDERRING	ANILLO ELASTICO
28			0352310702B	1.00	PEDALE	TREADLE	PEDALE	PEDAL	PEDALE
29			0352211300H	1.00	STAFFA	BRACKET	BRIDE	BUEGEL	ABRAZADERA
30			0352311350E	1.00	SUPPORTO	SUPPORTO	SUPPORT	STUETZE	SOPORTE
31			0358373700G	1.00	PIASTRINA	PLATE	PLAQUE	PLATTE	PLANCHA
32			0001360431C	1.00	COMANDO	CONTROL	COMMANDE	STEUERUNG	MANDO
33			0552310290A	1.00	SPORTELO	DOOR	VOLET	TUER	VENTANILLA
34			0552310295B	1.00	SPORTELO	DOOR	VOLET	TUER	VENTANILLA

FC30101

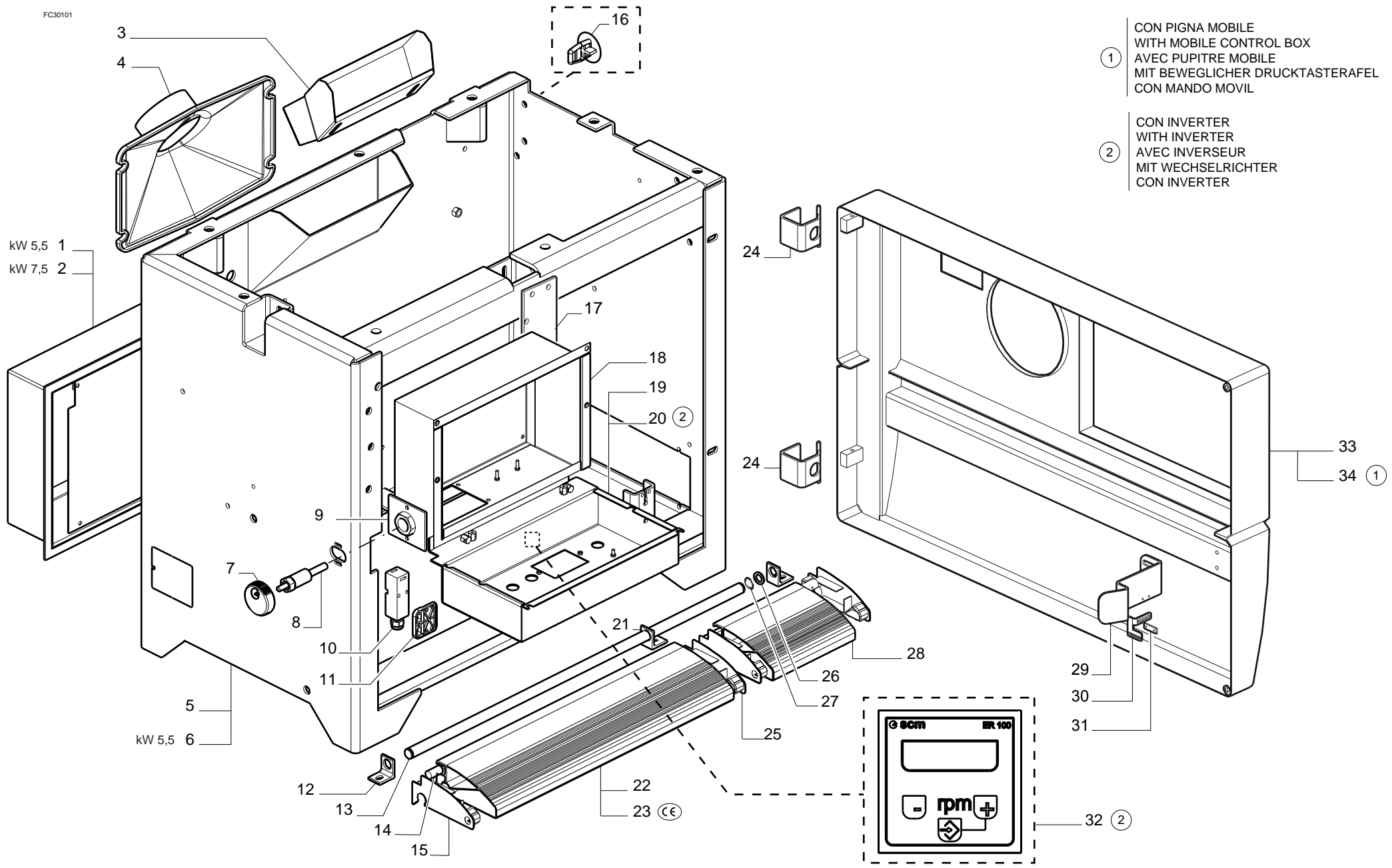

① CON PIGNA MOBILE  
WITH MOBILE CONTROL BOX  
AVEC PUPITRE MOBILE  
MIT BEWEGLICHER DRUCKTASTERAFEL  
CON MANDO MOVIL

② CON INVERTER  
WITH INVERTER  
AVEC INVERSEUR  
MIT WECHSELRICHTER  
CON INVERTER



**TF130 CLASS**

BASAMENTO - (September '09, p.11,09,2009)  
FRAME - BATI  
STAENDER - BANCADA

**FC3-0101-0**

**TF130 CLASS****PIANO CON ANELLI - (September '09, p.11,09,2009)  
TABLE WITH RINGS - TABLE AVEC BAGUES  
TISCH MIT RINGEN - MESA CON ANILLOS****FC3-0102-0**

N	P	C	CODICE	Q.TY	DENOMINAZIONE	DESCRIPTION	DESIGNATION	BEZEICHNUNG	DENOMINACION
1			0323884501L	1.00	TARGHETTA	RATING PLATE	PLAQUETTE	SCHILD	TARJETA
2			0323884500G	1.00	REVOLVER	REVOLVER	REVOLVER	REVOLVER	REVOLVER
3			0323884700B	1.00	PERNO	PIN	PIVOT	BOLZEN	PERNO
4			0000622015E	1.00	SFERA	BALL	BILLE	KUGEL	ESFERA
5			0301230004F	1.00	MOLLA	SPRING	RESSORT	FEDER	RESORTE
6			0000619258F	1.00	MANIGLIA	HANDLE	POIGNEE	HANDGRIFF	MANIJA
7			0319018009H	1.00	PRIGIONIERO	STUD BOLT	VIS PRISONNIERE	STIFTSCHRAUBE	PERNO PRISIONERO
8			0523884600D	1.00	SUPPORTO	SUPPORT	SUPPORT	STUETZE	SOPORTE
9			0523827006D	1.00	SERIE ANELLI	SET OF RINGS	JEU DE BAGUES	SATZ RINGE	SERIE ANILLOS
10			0525723200D	1.00	FORCELLA	FORK	FOURCHE	GABEL	HORQUILLA
11			0325453203L	1.00	MOLLA	SPRING	RESSORT	FEDER	RESORTE
12			0001309693E	1.00	FINECORSIA ELETTRICO	LIMIT SWITCH	DISJONCTEUR	ENDSCHALTER	MICROINTERRUPTOR
13			0001309689G	1.00	FINECORSIA ELETTRICO	LIMIT SWITCH	DISJONCTEUR	ENDSCHALTER	MICROINTERRUPTOR
14			0325723100G	1.00	STAFFA	BRACKET	BRIDE	BUEGEL	ABRAZADERA
15			0352320015F	1.00	PIANO	TABLE	TABLE	TISCH	MESA
16			0352320025G	1.00	PIANO	TABLE	TABLE	TISCH	MESA
100			1023884500B	1.00	KIT BLOCCAGGIO	LOCKING DEVICE	BLOCAGE	SPERRE	BLOQUEO

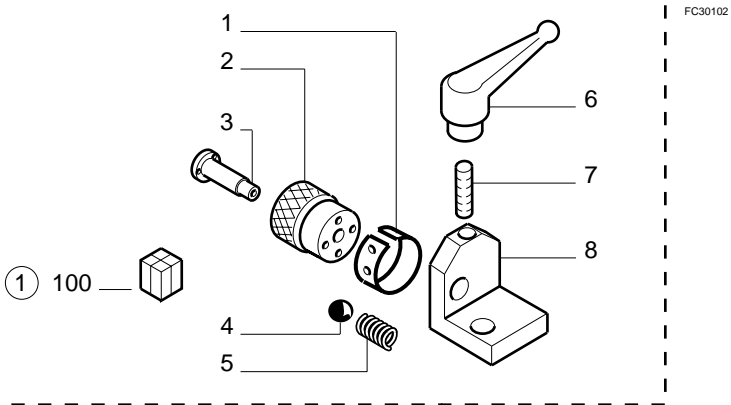

FC30102

- ① CON CARRELLO PER TENONARE  
WITH TENONING CARRIAGE  
AVEC CHARIOT A TENONNER  
MIT ZAPFENSCHNEIDTISCH  
CON CARRITO PARA ESPIGAR
- ② CON GUIDA CUFFIA CON 2 VOLANTINI  
WITH HOOD FENCE UNIT WITH 2 HANDWHEELS  
AVEC GROUPE HOTTE GUIDE AVEC 2 VOLANTS  
MIT HAUBE FRAESANSCHAGEINHET  
CON GUIA CAMPANA CON 2 VOLANTE

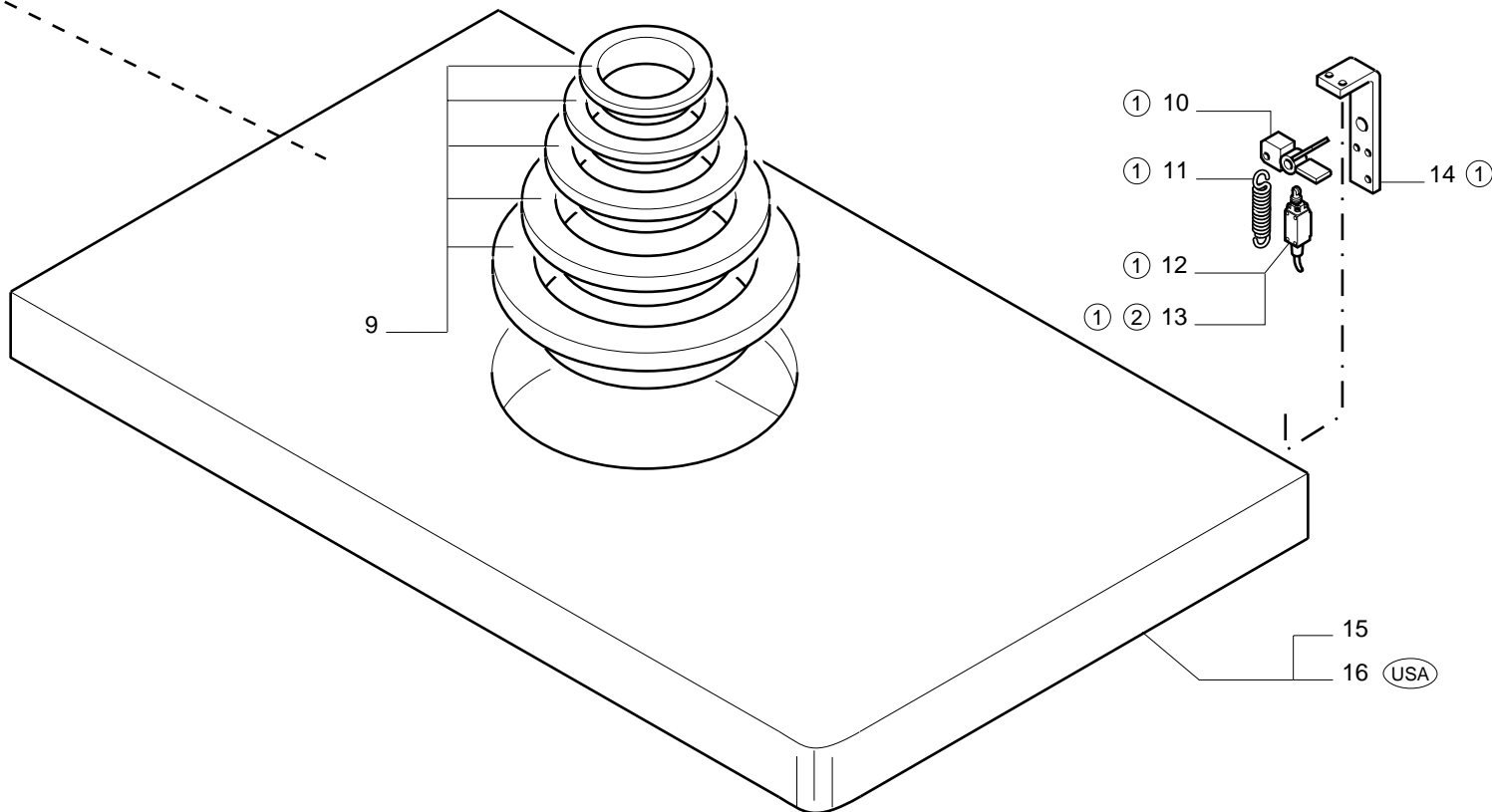

**scm**

**TF130 CLASS**

PIANO CON ANELLI - (September '09, p.11,09,2009)  
TABLE WITH RINGS - TABLE AVEC BAGUES  
TISCH MIT RINGEN - MESA CON ANILLOS

**FC3-0102-0**

N	P	C	CODICE	Q.TY	DENOMINAZIONE	DESCRIPTION	DESIGNATION	BEZEICHNUNG	DENOMINACION
1			0323884501L	1.00	TARGHETTA	RATING PLATE	PLAQUETTE	SCHILD	TARJETA
2			0323884500G	1.00	REVOLVER	REVOLVER	REVOLVER	REVOLVER	REVOLVER
3			0323884700B	1.00	PERNO	PIN	PIVOT	BOLZEN	PERNO
4			0000622015E	1.00	SFERA	BALL	BILLE	KUGEL	ESFERA
5			0301230004F	1.00	MOLLA	SPRING	RESSORT	FEDER	RESORTE
6			0000619258F	1.00	MANIGLIA	HANDLE	POIGNEE	HANDGRIFF	MANIJA
7			0319018009H	1.00	PRIGIONIERO	STUD BOLT	VIS PRISONNIERE	STIFTSCHRAUBE	PERNO PRISIONERO
8			0523884600D	1.00	SUPPORTO	SUPPORT	SUPPORT	STUETZE	SOPORTE
9			2903048301E	1.00	IMPUGNATURA	GRIP	POIGNEE	HANDGRIFF	EMPUÑADURA
10			0327524200C	1.00	ANELLO	RING	BAGUE	RING	ANILLO
11			0552324000C	1.00	VITE	SCREW	VIS	SCHRAUBE	TORNILLO
12			0352324100A	1.00	MANOVELLA	CRANK	MANIVELLE	KURBEL	MANIVELA
13			0352323901L	1.00	MADREVITE	NUT SCREW	VIS-MERE	MUTTERGEWINDE	TUERCA
14			0552323800L	1.00	STAFFA	BRACKET	BRIDE	BUEGEL	ABRAZADERA
15			0552423705L	1.00	APPENDICE	END PART	PIECE FINALE	ENDTEIL	PIEZA FINAL
16			0327523800E	2.00	LARDONE	GIB	CONTRE-FER	STELLEISTE	CHAVETA
17			0327524303B	1.00	INSERTO	INSERT	PIECE INTERCALAIRE	EINSATZ	INSERTO
18			1527523700H	1.00	PIANO	TABLE	TABLE	TISCH	MESA
19			0327524409G	1.00	SETTORE	SECTOR	SECTEUR	SEGMENT	SECTOR
20			0352320050L	1.00	PIANO	TABLE	TABLE	TISCH	MESA
21			0323859110H	1.00	STAFFA	BRACKET	BRIDE	BUEGEL	ABRAZADERA
22			0001308592L	1.00	FINECORSIA ELETTRICO	LIMIT SWITCH	DISJONCTEUR	ENDSCHALTER	MICROINTERRUPTOR
23			0525723200D	1.00	FORCELLA	FORK	FOURCHE	GABEL	HORQUILLA
24			0325453203L	1.00	MOLLA	SPRING	RESSORT	FEDER	RESORTE
25			0001309693E	1.00	FINECORSIA ELETTRICO	LIMIT SWITCH	DISJONCTEUR	ENDSCHALTER	MICROINTERRUPTOR
26			0325723100G	2.00	STAFFA	BRACKET	BRIDE	BUEGEL	ABRAZADERA
100			1023884500B	1.00	KIT BLOCCAGGIO	LOCKING DEVICE	BLOCAGE	SPERRE	BLOQUEO

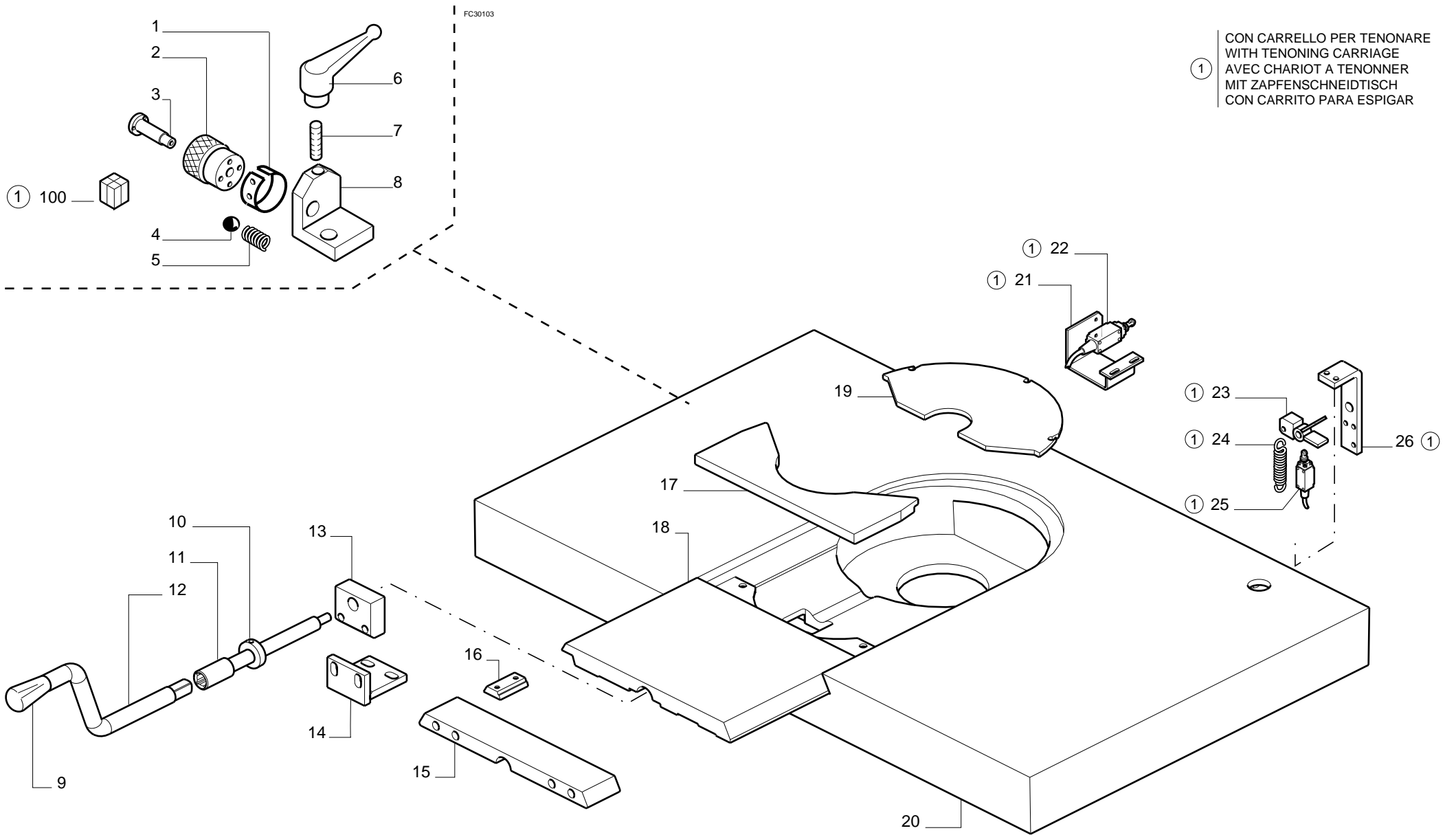

**scm**

**TF130 CLASS**

PIANO A SETTORI - (September '09, p.11,09,2009)  
SECTOR TABLE - TABLE A SECTEURS  
SEGMENTTISCH - MESA A SECTORES

**FC3-0103-0**



**TF130 CLASS****PIANI AGGIUNTI E ALLARGAMENTO - (September '09, p.11,09,2009)  
EXTRA TABLE AND EXTRA SUPPORT - TABLES SUPPLEMENTAIRES ET SUPPORT SUPPL.  
ZUSAETZLICHE TISCHE UND SUPPORT - MESAS ADICIONALES Y DE ENSANCHE****FC3-0104-0**

N	P	C	CODICE	Q.TY	DENOMINAZIONE	DESCRIPTION	DESIGNATION	BEZEICHNUNG	DENOMINACION
1			0352320212D	1.00	GUIDA	GUIDE	GUIDE	FUEHRUNG	GUIA
2			0552320800F	1.00	SUPPORTO	SUPPORT	SUPPORT	STUETZE	SOPORTE
3			0352321200L	1.00	PERNO	PIN	PIVOT	BOLZEN	PERNO
4			0000619254G	1.00	LEVA	LEVER	LEVIER	HEBEL	PALANCA
5			0352321300B	1.00	BLOCCHETTO	BLOCK	BLOC	BLOCK	BLOQUE
6			0352320900D	2.00	GUIDA	GUIDE	GUIDE	FUEHRUNG	GUIA
7			0000644258G	1.00	ANELLO ELASTICO	SPRING RING	BAGUE POUR GAINÉ	FEDERRING	ANILLO ELASTICO
8			0352320100F	1.00	PIANO AGGIUNTO	EXTRA TABLE	TABLE SUPPLEMENTAIRE	ZUSAETZLICHE TISCHE	MESA ADICIONALE
9			0352320201A	1.00	GUIDA	GUIDE	GUIDE	FUEHRUNG	GUIA
10			0352321400D	1.00	GIUNZIONE	LINK	JONCTION	VERBINDUNG	JUNTURA
11			0352320500E	2.00	PIATTO	PLATE	PLAT	PLATTE	PLATO
12			0352320400C	2.00	STAFFA	BRACKET	BRIDE	BUEGEL	ABRAZADERA
13			0315325901D	2.00	BATTUTA	STOP	BUTEE	ANSCHLAG	TOPE
14			0320220110H	3.00	SUPPORTO	SUPPORT	SUPPORT	STUETZE	SOPORTE
15			0320220110H	4.00	SUPPORTO	SUPPORT	SUPPORT	STUETZE	SOPORTE
16			0323820505A	2.00	BARRA	BAR	BARRE	STANGE	BARRA
17			2723843009G	1.00	PULSANTE	PUSHBUTTON	BOUTON	DRUCKKNOPF	PULSADOR
18			2723843004F	1.00	PULSANTE	PUSHBUTTON	BOUTON	DRUCKKNOPF	PULSADOR
19			0352320301C	2.00	PIASTRA	PLATE	PLAQUE	PLATTE	PLANCHA
20			0000638028B	1.00	RUOTA GOMMATA STRETTA	THIN RUBBER WHEEL	ROUE EN CAOUTCHOUC MINCHE	DUENNES GUMMIRAD	RUEDA GOM. ANGOSTA
21			0000644047L	2.00	ANELLO SEEGER	CIRCLIP	CIRCLIP	SEEGERRING	SEEGER
22			0352320600G	1.00	PERNO	PIN	PIVOT	BOLZEN	PERNO
23			0352320100F	1.00	PIANO AGGIUNTO	EXTRA TABLE	TABLE SUPPLEMENTAIRE	ZUSAETZLICHE TISCHE	MESA ADICIONALE
24			0352321000E	1.00	SUPPORTO	SUPPORT	SUPPORT	STUETZE	SOPORTE
27			0000638077E	1.00	RULLO	ROLLER	ROULEAU	WALZE	RODILLO
28			0352320211B	1.00	GUIDA	GUIDE	GUIDE	FUEHRUNG	GUIA
29			0352320702D	1.00	TAPPO	PLUG	BOUCHON	STÖPSEL	TAPA

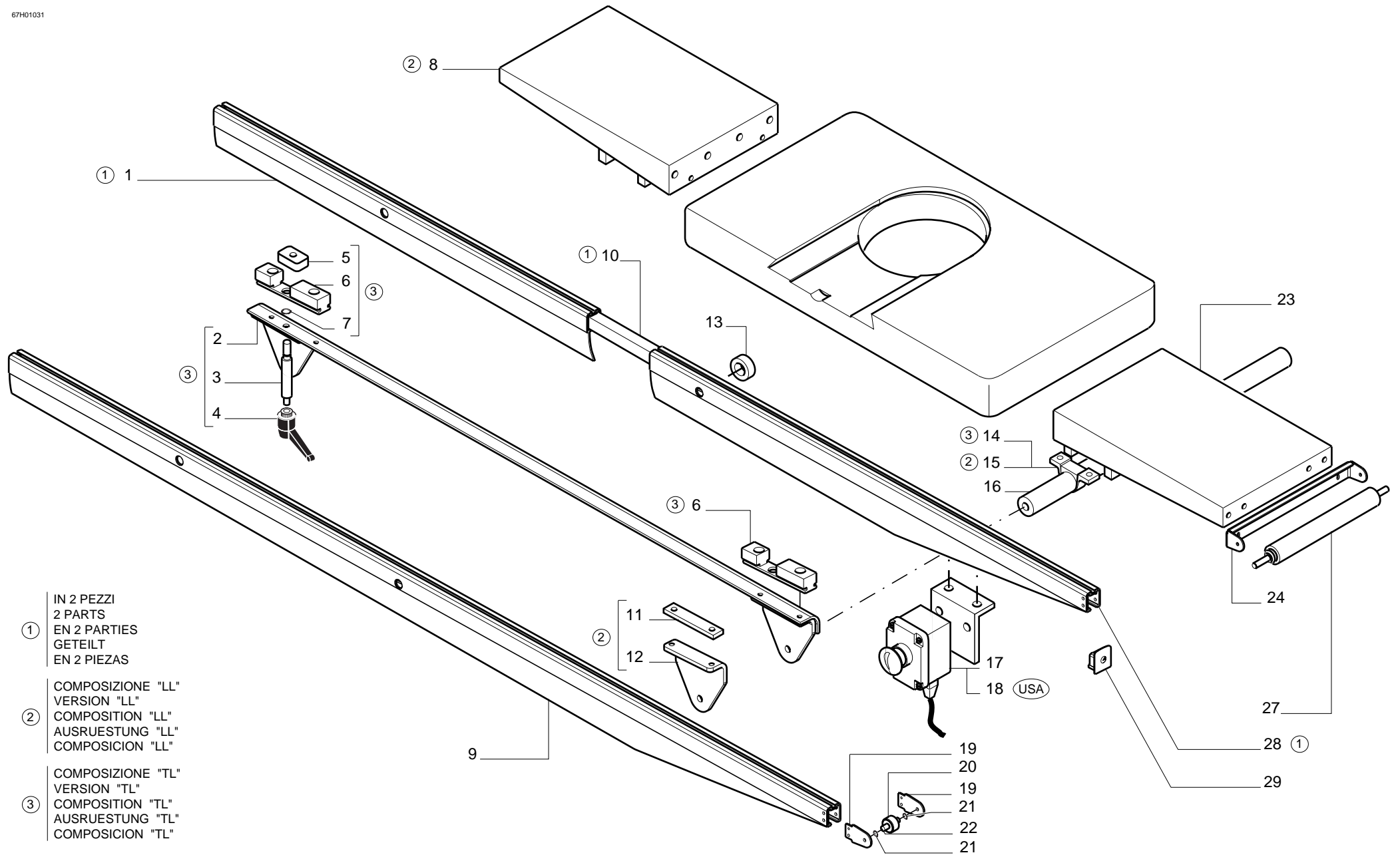

**TF130 CLASS**

PIANI AGGIUNTI E ALLARGAMENTO - (September '09, p.11,09,2009)  
 EXTRA TABLE AND EXTRA SUPPORT - TABLES SUPPLEMENTAIRES ET SUPPORT SUPPL.  
 ZUSAETZLICHE TISCHE UND SUPPORT - MESAS ADICIONALES Y DE ENSANCHE

**FC3-0104-0**

**TF130 CLASS****REGOLAZIONE VERTICALE TOUPIE - (September '09, p.11,09,2009)  
VERTICAL ADJUSTING MOULDER - REGLAGE VERTICAL TOUPIE  
HOEHENVERSTELLUNG FRAESE - REGULACION VERTICAL TUPIS****FC3-0201-0**

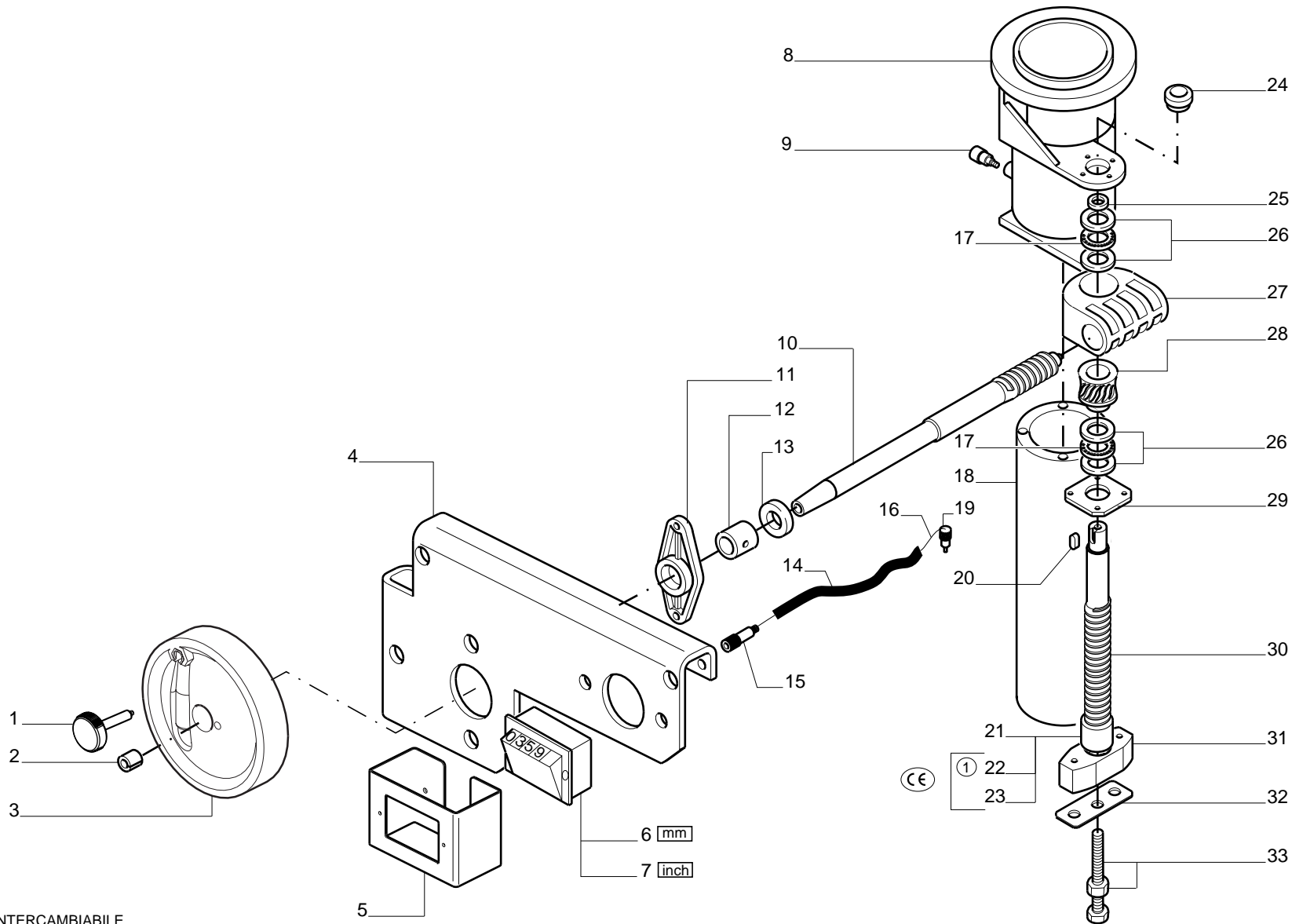
N	P	C	CODICE	Q.TY	DENOMINAZIONE	DESCRIPTION	DESIGNATION	BEZEICHNUNG	DENOMINACION
1			0319012713E	1.00	POMELLO	BALL GRIP	POIGNEE	KUGELGRIFF	POMO
2			0319030007L	1.00	BOCCOLA	BUSHING	DOUILLE	BUCHSE	CASQUILLO
3			0319024820F	1.00	VOLANTINO	HANDWHEEL	VOLANT	HANDRAD	VOLANTE
4			0352311400B	1.00	CARTER	COVER	CARTER	DECKEL	CARTER
5			0352311401D	1.00	SUPPORTO	SUPPORT	SUPPORT	STUETZE	SOPORTE
6			0000635207H	1.00	INDICATORE NUMERICO	INDICATOR	INDICATEUR	ANZEIGER	INDICADOR NUMERICO
7			0000635208A	1.00	INDICATORE NUMERICO	INDICATOR	INDICATEUR	ANZEIGER	INDICADOR NUMERICO
8			0323830201G	1.00	CILINDRO	CYLINDER	CYLINDRE	ZYLINDER	CILINDRO
9			0000616017B	1.00	INGRASSATORE	GREASE GUN	GRAISSEUR	FETTBUECHSE	ENGRASADOR
10			0352333100B	1.00	VITE SENZA FINE	WORM	VIS SANS FIN	SCHNECKE	TORNILLO SIN FIN
11			0319030011G	1.00	FLANGIA	FLANGE	FLASQUE	FLANSCH	BRIDA
12			0323833701B	1.00	BOCCOLA	BUSHING	DOUILLE	BUCHSE	CASQUILLO
13			0319832900E	1.00	BOCCOLA	BUSHING	DOUILLE	BUCHSE	CASQUILLO
14			0000640049L	0.85	TUBO	HOSE	TUYAU	SCHLAUCH	TUBO
15			0323835601B	1.00	BOCCOLA	BUSHING	DOUILLE	BUCHSE	CASQUILLO
16			0327522200A	1.00	CAVO	CABLE	CABLE	KABEL	CABLE
17			0000613033B	2.00	GABBIA A RULLINI	ROLLER CAGE	CAGE A ROULEAUX	WALZENKAEFIG	COJINETE
18			0323830505C	1.00	CILINDRO	CYLINDER	CYLINDRE	ZYLINDER	CILINDRO
19			0323835301E	1.00	ATTACCO	CONNECTING ROD	BARRE FIXATION	STAB	CONEXION
20			0000645045F	1.00	LINGUETTA	FEATHER KEY	LANGUETTE	FEDERKEIL	LINGUETA
21			0323834604G	1.00	FINECORSIA	LIMIT SWITCH	FIN DE COURSE	ENDSCHALTER	FIN CARRERA
22			0323834604G	1.00	FINECORSIA	LIMIT SWITCH	FIN DE COURSE	ENDSCHALTER	FIN CARRERA
23			0323834607D	1.00	FINECORSIA	LIMIT SWITCH	FIN DE COURSE	ENDSCHALTER	FIN CARRERA
24			0000640004D	1.00	TAPPO A SCATTO	PLUG	BOUCHON	STOEPSEL	TAPA E DISPARO
25			0303523106B	1.00	RONDELLA	WASHER	RONDELLE	SCHEIBE	ARANDELA
26			0000613034D	4.00	RALLA	WASHER	CRAPAUDINE	SCHEIBE	RANGUA
27			0522110801A	1.00	SCATOLA DI RINVIO	TRANSFER CASE	BOITE	VORGELEGEKASTEN	CAJA
28			0319430904G	1.00	CORONA DENTATA	SPROCKET	PIGNON	RITZEL	RUEDA DENTADA
29			0322110803A	1.00	COPERCHIO	COVER	COUVERCLE	DECKEL	TAPA
30			0323833203E	1.00	VITE	SCREW	VIS	SCHRAUBE	TORNILLO
31			0323835500G	1.00	MADREVITE	NUT SCREW	VIS-MERE	MUTTERGEWINDE	TUERCA
32			0323834507B	1.00	RITEGNO	DETENT	RETENUE	HALTER	RETEN
33			2723893101C	1.00	VITE	SCREW	VIS	SCHRAUBE	TORNILLO



① CON ALBERO INTERCAMBIABILE  
 WITH INTERCHANGEABLE SPINDLE  
 AVEC ARBRE INTERCHANGEABLE  
 MIT AUSWECHSELBAREM FRAESDORN  
 CON EJE INTERCAMBIABLE



TF130 CLASS

REGOLAZIONE VERTICALE TOUPIE - (September '09, p.11,09,2009)  
 VERTICAL ADJUSTING MOULDER - REGLAGE VERTICAL TOUPIE  
 HOEHENVERSTELLUNG FRAESE - REGULACION VERTICAL TUPIS

FC3-0201-0

**TF130 CLASS****SUPPORTO MOTORE E TRASMISSIONE A CINGHIA - (September '09, p.11,09,2009)  
MOTOR SUPPORT AND BELT DRIVE - SUPPORT MOTEUR - TRANSMISSION A COURROIE  
MOTORSUPPORT UND RIEMENTRIEB - SOPORTE MOTOR Y TRANSMISION A CORREA****FC3-0301-0**

N	P	C	CODICE	Q.TY	DENOMINAZIONE	DESCRIPTION	DESIGNATION	BEZEICHNUNG	DENOMINACION
1			0000630034E	1.00	GUAINA	SHEATH	GAINÉ	MANTEL	FUNDA
2			0323836109L	1.00	PERNO	PIN	PIVOT	BOLZEN	PERNO
3			0000638198B	1.00	REGISTRO	REGULATOR	REGULATEUR	REGLER	REGULADOR
4			0323834200L	1.00	MOLLA	SPRING	RESSORT	FEDER	RESORTE
5			0000629005B	1.00	CAVO	CABLE	CABLE	KABEL	CABLE
6			0000633011L	2.00	MORSETTO	CLAMP	ETAU	KLEMMLEMENT	MORDAZA
7			0323131200H	1.00	PERNO	PIN	PIVOT	BOLZEN	PERNO
8			0000644260A	2.00	ANELLO ELASTICO	SPRING RING	BAGUE POUR GAINÉ	FEDERRING	ANILLO ELASTICO
9			0323832601H	1.00	RITEGNO	DETENT	RETENUE	HALTER	RETE
10			0323832603C	1.00	RITEGNO	DETENT	RETENUE	HALTER	RETE
11			0323836105A	1.00	FORCHETTA	FORK	FOURCHE	GABEL	HORQUILLA
12			0323832502H	1.00	FORCELLA	FORK	FOURCHE	GABEL	HORQUILLA
13			0523832503E	1.00	FORCELLA	FORK	FOURCHE	GABEL	HORQUILLA
14			0523836106G	1.00	PASTIGLIA	PAD	PASTILLE	BELAG	PASTILLA
15			0001419026D	2.00	ELEMENTO DI BLOCCAGGIO	LOCKING ELEMENT	ELEMENT DE BLOCAGE	BLOCKIERELEMENT	ELEM. BLOQ.
16			0323838608A	1.00	ANELLO	RING	BAGUE	RING	ANILLO
17			0000301846L	1.00	GHIERA	RING NUT	EMBOUT	NUTMUTTER	COLLAR
18			0323831802D	1.00	PULEGGIA	PULLEY	POULIE	RIEMENSCHIEBE	POLEA
19			0301216000L	2.00	PARACOLPI	BUMPER	BUTOIR	PUFFER	PARAGOLPES
20			0523836300H	1.00	LEVA	LEVER	LEVIER	HEBEL	PALANCA
21			0000619026D	1.00	IMPUGNATURA	GRIP	POIGNEE	HANDGRIFF	EMPUÑADURA
22			0301211401E	1.00	PERNO	PIN	PIVOT	BOLZEN	PERNO
23			0352312200H	1.00	BIELLA	CONNECTING ROD	BIELLE	PLEUELSTANGE	BIELA
24			0315311805D	1.00	DISTANZIALE	SPACER	ENTRETOISE	DISTANZSTUECK	DISTANCIADOR
25			0302142300L	1.00	FULCRO	BUSH	DOUILLE	BUCHSE	FULCRO
26			0302153399C	1.00	BOCCOLA	BUSHING	DOUILLE	BUCHSE	CASQUILLO
27			0323830710G	1.00	PERNO	PIN	PIVOT	BOLZEN	PERNO
28			0323832806D	1.00	BARRA	BAR	BARRE	STANGE	BARRA
29			0000644278L	1.00	ANELLO ELASTICO	SPRING RING	BAGUE POUR GAINÉ	FEDERRING	ANILLO ELASTICO
30			0323830711L	1.00	DISTANZIALE	SPACER	ENTRETOISE	DISTANZSTUECK	DISTANCIADOR
31			0323830302B	1.00	SUPPORTO MOTORE	SUPPORT	SUPPORT	STUETZE	SOPORTE MOTOR
32			0000603660L	1.00	CINGHIA TRAPEZOIDALE	V-BELT	COURROIE TRAPEZOIDALE	KEILRIEMEN	CORREA TRAPEZ.
33			0000603664H	1.00	CINGHIA TRAPEZOIDALE	V-BELT	COURROIE TRAPEZOIDALE	KEILRIEMEN	CORREA TRAPEZ.
34			0000603659H	1.00	CINGHIA TRAPEZOIDALE	V-BELT	COURROIE TRAPEZOIDALE	KEILRIEMEN	CORREA TRAPEZ.
35			0000603660L	1.00	CINGHIA TRAPEZOIDALE	V-BELT	COURROIE TRAPEZOIDALE	KEILRIEMEN	CORREA TRAPEZ.
36			0552330700F	1.00	BANDIERA MOTORE	SUPPORT	SUPPORT	MOTOR WIPPE	BANDERA
37			0326214303D	1.00	DISTANZIALE	SPACER	ENTRETOISE	DISTANZSTUECK	DISTANCIADOR
38			0323831702B	1.00	PULEGGIA	PULLEY	POULIE	RIEMENSCHIEBE	POLEA
39			0323831703D	1.00	PULEGGIA	PULLEY	POULIE	RIEMENSCHIEBE	POLEA
40			0323831902F	1.00	PULEGGIA	PULLEY	POULIE	RIEMENSCHIEBE	POLEA

① MOTORE AUTOFRENANTE  
 AUTOBRAKE MOTOR  
 MOTEUR AUTOFREINANT  
 BREMSMOTOR  
 MOTOR AUTOFRENANTE

③ CON MOTORE AUTOFRENANTE  
 WITH AUTOBRAKE MOTOR  
 AVEC MOTEUR AUTOFREINANT  
 MIT BREMSMOTOR  
 CON MOTOR AUTOFRENANTE

② CON ALBERO INTERCAMBIABILE  
 WITH INTERCHANGEABLE SPINDLE  
 AVEC ARBRE INTERCHANGEABLE  
 MIT AUSWECHSELBAREM FRAESDORN  
 CON EJE INTERCAMBIABLE

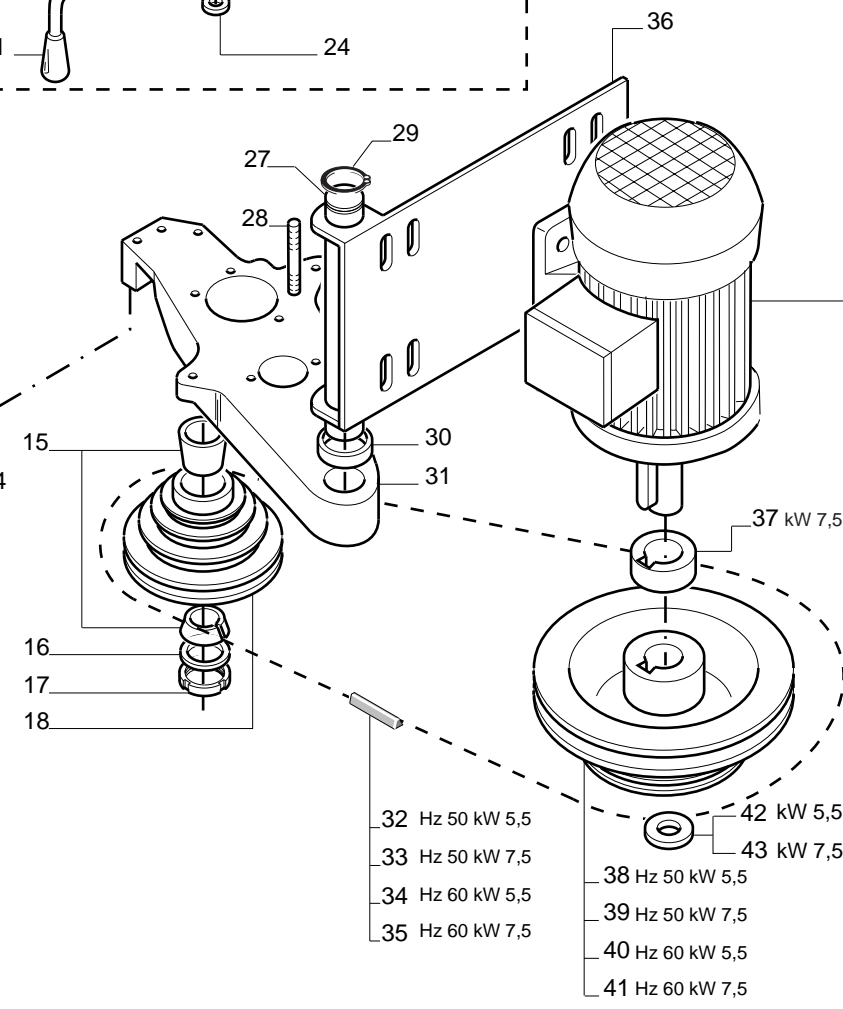
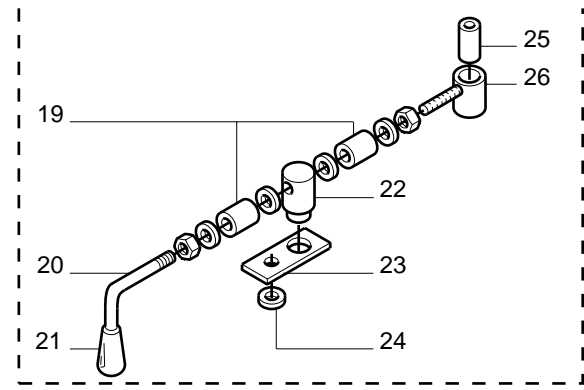
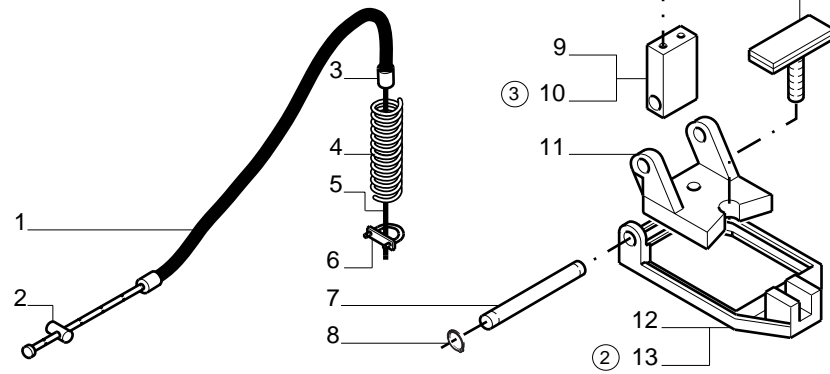

FC30301

44 V.220	kW 5,5 Hz 50
45 V.346	
45 V.380	
45 V.415 / V.400	kW 6,6 Hz 60
46 V.440	
47 V.220	
48 V.440	kW 7,5 Hz 50
49 V.600	
50 V.230 / V.460	
51 V.380	kW 9 Hz 60
52 V.220	
53 V.380	
53 V.415 / V.400	kW 5,5 Hz 50 F220V. ①
54 V.440	
55 V.600	
56 V.440	kW 6,6 Hz 60 F220V. ①
56 V.230 / V.460	
57 V.380	
58 V.220	kW 7,5 Hz 50 F220V. ①
59 V.220	
60 V.380	
60 V.415 / V.400	kW 9 Hz 60 F220V. ①
61 V.440	
62 V.220	
63 V.440	kW 5,5
64 V.230 / V.460	
65 V.600	
66 V.380	kW 7,5
67 V.220	
68 V.380	
68 V.415 / V.400	kW 5,5
69 V.440	
70 V.230 / V.460	
71 V.600	kW 7,5
72 V.220	
73 V.380	



TF130 CLASS

SUPPORTO MOTORE E TRASMISSIONE A CINGHIA - (September '09, p.11,09,2009)  
 MOTOR SUPPORT AND BELT DRIVE - SUPPORT MOTEUR - TRANSMISSION A COURROIE  
 MOTORSUPPORT UND RIEMENTRIEB - SOPORTE MOTOR Y TRANSMISION A CORREA

FC3-0301-0

**TF130 CLASS****SUPPORTO MOTORE E TRASMISSIONE A CINGHIA - (September '09, p.11,09,2009)**  
**MOTOR SUPPORT AND BELT DRIVE - SUPPORT MOTEUR - TRANSMISSION A COURROIE**  
**MOTORSUPPORT UND RIEMENTRIEB - SOPORTE MOTOR Y TRANSMISION A CORREA****FC3-0301-0**

N	P	C	CODICE	Q.TY	DENOMINAZIONE	DESCRIPTION	DESIGNATION	BEZEICHNUNG	DENOMINACION
41			0323831903H	1.00	PULEGGIA	PULLEY	POULIE	RIEMENSCHLEIBE	POLEA
42			0000305310F	1.00	ROSETTA	WASHER	RONDELLE	SCHEIBE	ARANDELA
43			0325436300D	1.00	ROSETTA	WASHER	RONDELLE	SCHEIBE	ARANDELA
44			0001338988G	1.00	MOTORE TRIF.	3-PH. MOTOR	3-PH. MOTEUR	3-PH. MOTOR	MOT. TRIFAS.
45			0001314551A	1.00	MOTORE TRIF.	3-PH. MOTOR	3-PH. MOTEUR	3-PH. MOTOR	MOT. TRIFAS.
46			0001314165B	1.00	MOTORE TRIF.	3.PH MOTOR	3 PH. MOTEUR	3-PH MOTOR	MOT. TRIFAS
47			0001315197A	1.00	MOTORE TRIF.	3.PH MOTOR	3 PH. MOTEUR	3-PH MOTOR	MOT. TRIFAS
48			0001315254B	1.00	MOTORE TRIF.	3-PH. MOTOR	3-PH. MOTEUR	3-PH. MOTOR	MOT. TRIFAS.
49			0001315128E	1.00	MOTORE TRIF.	3.PH. MOTOR	3 PH. MOTEUR	3-PH. MOTOR	MOT. TRIFAS
50			0001315132C	1.00	MOTORE TRIF.	3.PH. MOTOR	3 PH. MOTEUR	3-PH MOTOR	MOT. TRIFAS
51			0001315135L	1.00	MOTORE TRIF.	3.PH MOTOR	3 PH. MOTEUR	3-PH MOTOR	MOT. TRIFAS
52			0001338994L	1.00	MOTORE TRIF.	3.PH. MOTOR	3 PH. MOTEUR	3-DREIPHASENMOTOR	MOT. TRIFAS
53			0001338930D	1.00	MOTORE TRIF.	3.PH. MOTOR	3 PH. MOTEUR	3-DREIPHASENMOTOR	MOT. TRIFAS
54			0001314190D	1.00	MOTORE TRIF.	3.PH. MOTOR	3 PH. MOTEUR	3-DREIPHASENMOTOR	MOT. TRIFAS
55			0001315115G	1.00	MOTORE TRIF.	3.PH. MOTOR	3 PH. MOTEUR	3-DREIPHASENMOTOR	MOT. TRIFAS
56			0001315154L	1.00	MOTORE TRIF.	3.PH MOTOR	3 PH. MOTEUR	3-DREIPHASENMOTOR	MOT. TRIFAS
57			0001334185H	1.00	MOTORE TRIF.	3.PH. MOTOR	3 PH. MOTEUR	3-DREIPHASENMOTOR	MOT. TRIFAS
58			0001334198F	1.00	MOTORE TRIF.	3.PH. MOTOR	3 PH. MOTEUR	3-DREIPHASENMOTOR	MOT. TRIFAS
59			0001338965H	1.00	MOTORE TRIF. FRENO C.C.	3-PH. MOTOR D.C. BRAKE	MOTEUR 3-PH . FREIN C.C	3-PH. MOTOR G.S. BREMSE	MOT. TRIFAS. FR. C.C.
60			0001338961L	1.00	MOTORE TRIF. FRENO C.C.	3-PH. MOTOR D.C. BRAKE	MOTEUR 3-PH . FREIN C.C	3-PH. MOTOR G.S. BREMSE	MOT. TRIFAS. FR. C.C.
61			0001331270E	1.00	MOTORE TRIF. FRENO C.C.	3-PH. MOTOR D.C. BRAKE	MOTEUR 3-PH . FREIN C.C	3-PH. MOTOR G.S. BREMSE	MOT. TRIFAS. FR. C.C.
62			0001331276H	1.00	MOTORE TRIF. FRENO C.C.	3-PH. MOTOR D.C. BRAKE	MOTEUR 3-PH . FREIN C.C	3-PH. MOTOR G.S. BREMSE	MOT. TRIFAS. FR. C.C.
63			0001331272L	1.00	MOTORE TRIF. FRENO C.C.	3-PH. MOTOR D.C. BRAKE	MOTEUR 3-PH . FREIN C.C	3-PH. MOTOR G.S. BREMSE	MOT. TRIFAS. FR. C.C.
64			0001331273B	1.00	MOTORE TRIF. FRENO C.C.	3-PH. MOTOR D.C. BRAKE	MOTEUR 3-PH . FREIN C.C	3-PH. MOTOR G.S. BREMSE	MOT. TRIFAS. FR. C.C.
65			0001331274D	1.00	MOTORE TRIF. FRENO C.C.	3-PH. MOTOR D.C. BRAKE	MOTEUR 3-PH . FREIN C.C	3-PH. MOTOR G.S. BREMSE	MOT. TRIFAS. FR. C.C.
66			0001331275F	1.00	MOTORE TRIF. FRENO C.C.	3-PH. MOTOR D.C. BRAKE	MOTEUR 3-PH . FREIN C.C	3-PH. MOTOR G.S. BREMSE	MOT. TRIFAS. FR. C.C.
67			0001338996D	1.00	MOTORE TRIF. FRENO C.C.	3-PH. MOTOR D.C. BRAKE	MOTEUR 3-PH . FREIN C.C	3-PH. MOTOR G.S. BREMSE	MOT. TRIFAS. FR. C.C.
68			0001338997F	1.00	MOTORE TRIF. FRENO C.C.	3-PH. MOTOR D.C. BRAKE	MOTEUR 3-PH . FREIN C.C	3-PH. MOTOR G.S. BREMSE	MOT. TRIFAS. FR. C.C.
69			0001331250C	1.00	MOTORE TRIF. FRENO C.C.	3-PH. MOTOR D.C. BRAKE	MOTEUR 3-PH . FREIN C.C	3-PH. MOTOR G.S. BREMSE	MOT. TRIFAS. FR. C.C.
70			0001331253L	1.00	MOTORE TRIF. FRENO C.C.	3-PH. MOTOR D.C. BRAKE	MOTEUR 3-PH . FREIN C.C	3-PH. MOTOR G.S. BREMSE	MOT. TRIFAS. FR. C.C.
71			0001331254B	1.00	MOTORE TRIF. FRENO C.C.	3-PH. MOTOR D.C. BRAKE	MOTEUR 3-PH . FREIN C.C	3-PH. MOTOR G.S. BREMSE	MOT. TRIFAS. FR. C.C.
72			0001331255D	1.00	MOTORE TRIF. FRENO C.C.	3-PH. MOTOR D.C. BRAKE	MOTEUR 3-PH . FREIN C.C	3-PH. MOTOR G.S. BREMSE	MOT. TRIFAS. FR. C.C.
73			0001331256F	1.00	MOTORE TRIF. FRENO C.C.	3-PH. MOTOR D.C. BRAKE	MOTEUR 3-PH . FREIN C.C	3-PH. MOTOR G.S. BREMSE	MOT. TRIFAS. FR. C.C.
100			2923891101E	1.00	TENDICINGHIA	BELT STRETCHER	TENDEUR DE COURROIE	RIEMENSPIANNER	SENSOR DE CORREA

① MOTORE AUTOFRENANTE  
 AUTOBRAKE MOTOR  
 MOTEUR AUTOFREINANT  
 BREMSMOTOR  
 MOTOR AUTOFRENANTE

③ CON MOTORE AUTOFRENANTE  
 WITH AUTOBRAKE MOTOR  
 AVEC MOTEUR AUTOFREINANT  
 MIT BREMSMOTOR  
 CON MOTOR AUTOFRENANTE

② CON ALBERO INTERCAMBIABILE  
 WITH INTERCHANGEABLE SPINDLE  
 AVEC ARBRE INTERCHANGEABLE  
 MIT AUSWECHSELBAREM FRAESDORN  
 CON EJE INTERCAMBIABLE

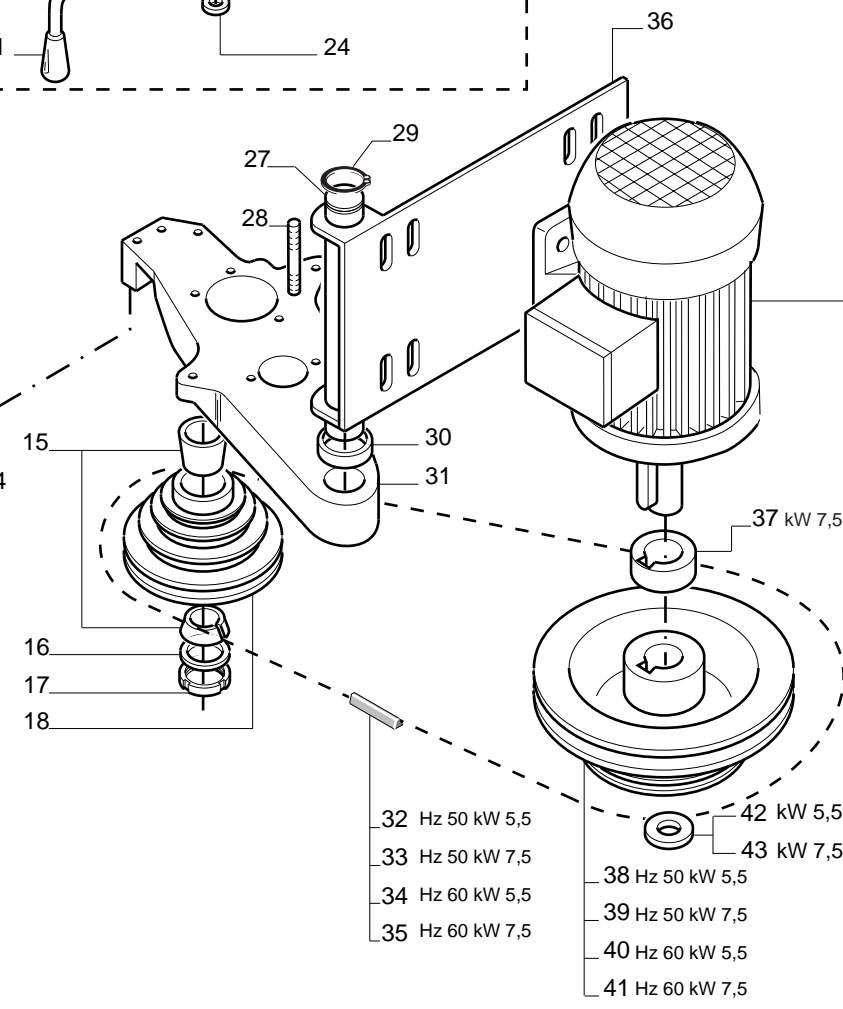
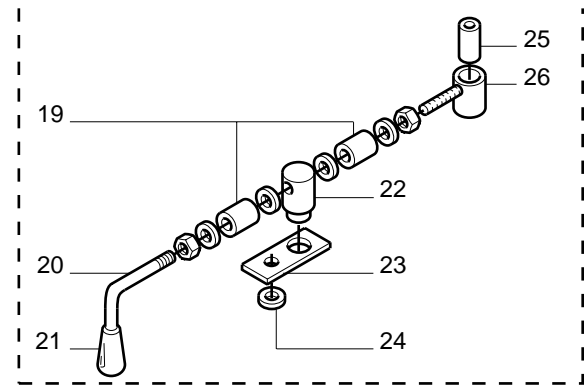
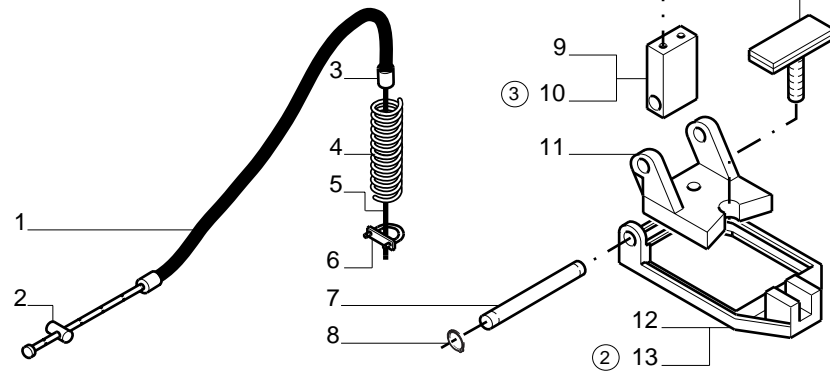

FC30301

44 V.220	kW 5,5 Hz 50
45 V.346	
45 V.380	
45 V.415 / V.400	
46 V.440	
47 V.220	kW 6,6 Hz 60
48 V.440	
49 V.600	
50 V.230 / V.460	
51 V.380	
52 V.220	kW 7,5 Hz 50
53 V.380	
53 V.415 / V.400	
54 V.440	
55 V.600	
56 V.440	kW 9 Hz 60
56 V.230 / V.460	
57 V.380	
58 V.220	
59 V.220	
60 V.380	kW 5,5 Hz 50 F220V. ①
60 V.415 / V.400	
61 V.440	
62 V.220	
63 V.440	
64 V.230 / V.460	kW 6,6 Hz 60 F220V. ①
65 V.600	
66 V.380	
67 V.220	
68 V.380	
68 V.415 / V.400	kW 7,5 Hz 50 F220V. ①
69 V.440	
70 V.230 / V.460	
71 V.600	
72 V.220	
73 V.380	kW 9 Hz 60 F220V. ①
32 Hz 50 kW 5,5	
33 Hz 50 kW 7,5	
34 Hz 60 kW 5,5	
35 Hz 60 kW 7,5	
38 Hz 50 kW 5,5	kW 5,5
39 Hz 50 kW 7,5	
40 Hz 60 kW 5,5	
41 Hz 60 kW 7,5	
42 kW 5,5	
43 kW 7,5	



TF130 CLASS

SUPPORTO MOTORE E TRASMISSIONE A CINGHIA - (September '09, p.11,09,2009)  
 MOTOR SUPPORT AND BELT DRIVE - SUPPORT MOTEUR - TRANSMISSION A COURROIE  
 MOTORSUPPORT UND RIEMENTRIEB - SOPORTE MOTOR Y TRANSMISION A CORREA

FC3-0301-0



**TF130 CLASS****SUPP.MOT. E TRASM.A CINGHIA CON INVERTER - (September '09, p.11,09,2009)**  
**MOTOR SUPP. AND BELT DRIVE WITH INVERTER - SUPP.MOT.-TRANSM.A COURR. AVEC INVERSEUR**  
**MOTORSUP.UND RIEMENTRIEB MIT WECHSELRIC. - SOP.MOTOR Y TRANSM.A CORREA CON INVERTER****FC3-0302-0**

N	P	C	CODICE	Q.TY	DENOMINAZIONE	DESCRIPTION	DESIGNATION	BEZEICHNUNG	DENOMINACION
1			0000630034E	1.00	GUAINA	SHEATH	GAINE	MANTEL	FUNDA
2			0323836109L	1.00	PERNO	PIN	PIVOT	BOLZEN	PERNO
3			0000638198B	1.00	REGISTRO	REGULATOR	REGULATEUR	REGLER	REGULADOR
4			0323834200L	1.00	MOLLA	SPRING	RESSORT	FEDER	RESORTE
5			0000629005B	1.00	CAVO	CABLE	CABLE	KABEL	CABLE
6			0000633011L	2.00	MORSETTO	CLAMP	ETAU	KLEMMELEMENT	MORDAZA
7			0323131200H	1.00	PERNO	PIN	PIVOT	BOLZEN	PERNO
8			0000644260A	2.00	ANELLO ELASTICO	SPRING RING	BAGUE POUR GAINE	FEDERRING	ANILLO ELASTICO
9			0323832601H	1.00	RITEGNO	DETENT	RETENUE	HALTER	RETEN
10			0323836105A	1.00	FORCHETTA	FORK	FOURCHE	GABEL	HORQUILLA
11			0323832502H	1.00	FORCELLA	FORK	FOURCHE	GABEL	HORQUILLA
12			0523832503E	1.00	FORCELLA	FORK	FOURCHE	GABEL	HORQUILLA
13			0523836106G	1.00	PASTIGLIA	PAD	PASTILLE	BELAG	PASTILLA
14			0001419026D	2.00	ELEMENTO DI BLOCCAGGIO	LOCKING ELEMENT	ELEMENT DE BLOCAGE	BLOCKIERELEMENT	ELEM. BLOQ.
15			0323838608A	1.00	ANELLO	RING	BAGUE	RING	ANILLO
16			0000301846L	1.00	GHIERA	RING NUT	EMBOUT	NUTMUTTER	COLLAR
17			0352331800E	1.00	PULEGGIA	PULLEY	POULIE	RIEMENSCHIEBE	POLEA
18			0323830710G	1.00	PERNO	PIN	PIVOT	BOLZEN	PERNO
19			0323832806D	1.00	BARRA	BAR	BARRE	STANGE	BARRA
20			0000644278L	1.00	ANELLO ELASTICO	SPRING RING	BAGUE POUR GAINE	FEDERRING	ANILLO ELASTICO
21			0323830711L	1.00	DISTANZIALE	SPACER	ENTRETOISE	DISTANZSTUECK	DISTANCIADOR
22			0323830302B	1.00	SUPPORTO MOTORE	SUPPORT	SUPPORT	STUETZE	SOPORTE MOTOR
23			0352336800A	1.00	STAFFA	BRACKET	BRIDE	BUEGEL	ABRAZADERA
24			0746735003L	1.00	FINECORSIA ELETTRICO	LIMIT SWITCH	DISJONCTEUR	ENDSCHALTER	MICROINTERRUPTOR
25			0000603480G	2.00	CINGHIA TRAPEZOIDALE	V-BELT	COURROIE TRAPEZOIDALE	KEILRIEMEN	CORREA TRAPEZ.
26			0000603700E	2.00	CINGHIA TRAPEZOIDALE	V-BELT	COURROIE TRAPEZOIDALE	KEILRIEMEN	CORREA TRAPEZ.
27			0552330700F	1.00	BANDIERA MOTORE	SUPPORT	SUPPORT	MOTOR WIPPE	BANDERA
28			0326214303D	1.00	DISTANZIALE	SPACER	ENTRETOISE	DISTANZSTUECK	DISTANCIADOR
29			0325436300D	1.00	ROSETTA	WASHER	RONDELLE	SCHEIBE	ARANDELA
30			0000305310F	1.00	ROSETTA	WASHER	RONDELLE	SCHEIBE	ARANDELA
31			0001336309E	1.00	MOTORE TRIF.	3.PH. MOTOR	3 PH. MOTEUR	3-DREIPHASENMOTOR	MOT. TRIFAS
32			0001336310F	1.00	MOTORE TRIF.	3.PH. MOTOR	3 PH. MOTEUR	3-DREIPHASENMOTOR	MOT. TRIFAS
33			0001336311H	1.00	MOTORE TRIF.	3.PH. MOTOR	3 PH. MOTEUR	3-DREIPHASENMOTOR	MOT. TRIFAS
34			0001336312A	1.00	MOTORE TRIF.	3.PH. MOTOR	3 PH. MOTEUR	3-DREIPHASENMOTOR	MOT. TRIFAS
35			0001336313C	1.00	MOTORE TRIF.	3.PH. MOTOR	3 PH. MOTEUR	3-DREIPHASENMOTOR	MOT. TRIFAS
36			0001336315G	1.00	MOTORE TRIF.	3.PH. MOTOR	3 PH. MOTEUR	3-DREIPHASENMOTOR	MOT. TRIFAS
37			0001336316L	1.00	MOTORE TRIF.	3.PH. MOTOR	3 PH. MOTEUR	3-DREIPHASENMOTOR	MOT. TRIFAS
38			0352331700C	1.00	PULEGGIA	PULLEY	POULIE	RIEMENSCHIEBE	POLEA
39			0352331701E	1.00	PULEGGIA	PULLEY	POULIE	RIEMENSCHIEBE	POLEA
40			0301216000L	2.00	PARACOLPI	BUMPER	BUTOIR	PUFFER	PARAGOLPES

①  
 CON ALBERO INTERCAMBIABILE □  
 WITH INTERCHANGEABLE SPINDLE □  
 AVEC ARBRE INTERCHANGEABLE □  
 MIT AUSWECHSELBAREM FRAESDORN □  
 CON EJE INTERCAMBIABLE □

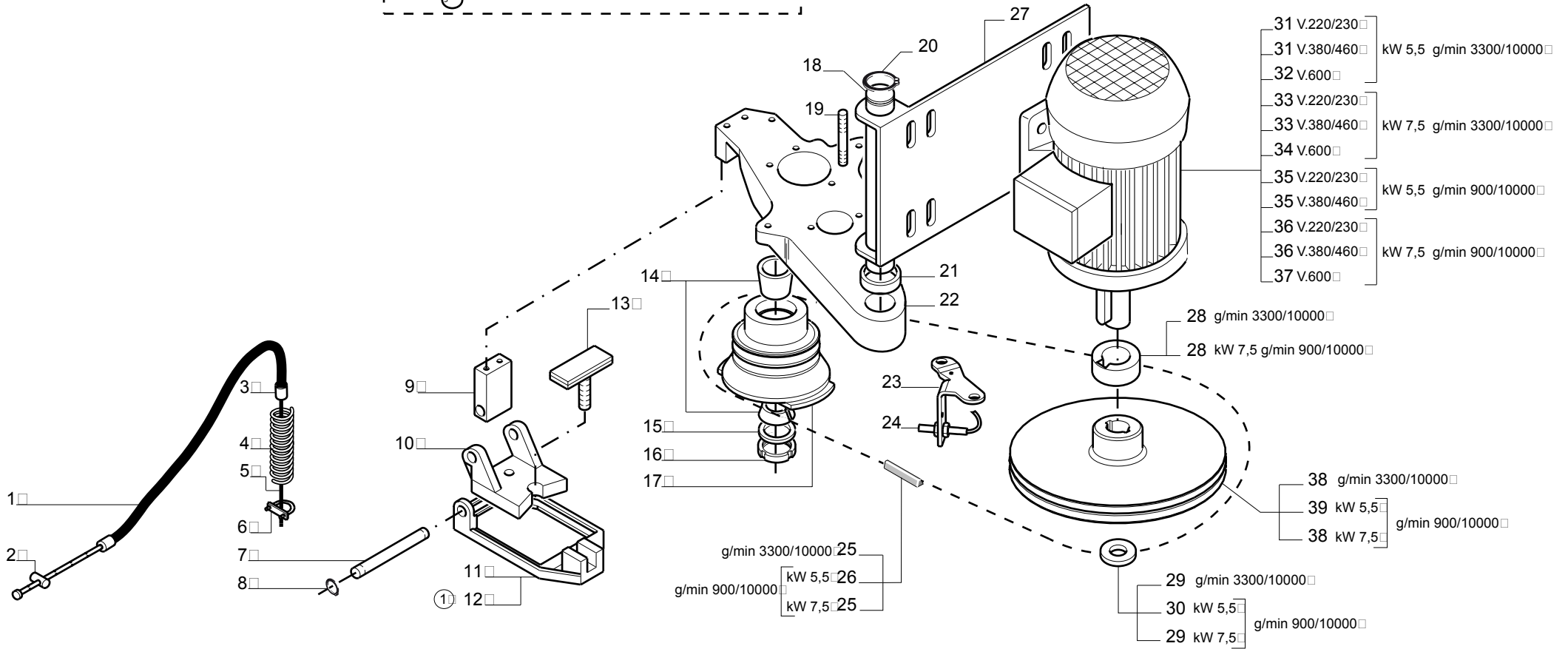
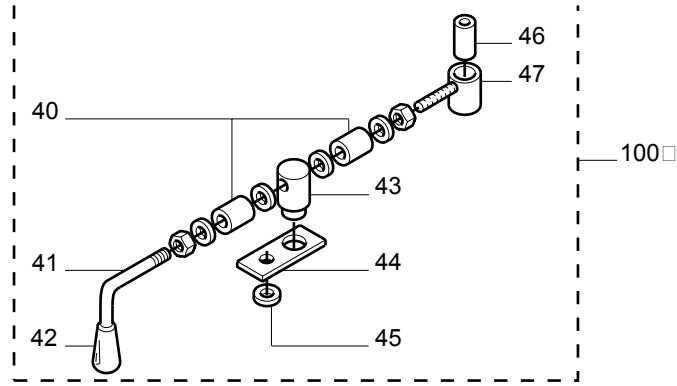

TF130 CLASS

SUPP.MOT. E TRASM.A CINGHIA CON INVERTER - (September '09, p.11,09,2009)  
 MOTOR SUPP. AND BELT DRIVE WITH INVERTER - SUPP.MOT.-TRASM.A COURR. AVEC INVERSEUR  
 MOTORSUP.UND RIEMENTRIEB MIT WECHSELRIC. - SOP.MOTOR Y TRASM.A CORREA CON INVERTER

FC3-0302-0

**TF130 CLASS****SUPP.MOT. E TRASM.A CINGHIA CON INVERTER - (September '09, p.11,09,2009)  
MOTOR SUPP. AND BELT DRIVE WITH INVERTER - SUPP.MOT.-TRANSM.A COURR. AVEC INVERSEUR  
MOTORSUP.UND RIEMENTRIEB MIT WECHSELRIC. - SOP.MOTOR Y TRANSM.A CORREA CON INVERTER****FC3-0302-0**

N	P	C	CODICE	Q.TY	DENOMINAZIONE	DESCRIPTION	DESIGNATION	BEZEICHNUNG	DENOMINACION
41			0523836300H	1.00	LEVA	LEVER	LEVIER	HEBEL	PALANCA
42			0302171600B	1.00	POMELLO	BALL GRIP	POIGNEE	KUGELGRIFF	POMO
43			0301211401E	1.00	PERNO	PIN	PIVOT	BOLZEN	PERNO
44			0352312200H	1.00	BIELLA	CONNECTING ROD	BIELLE	PLEUELSTANGE	BIELA
45			0315311805D	1.00	DISTANZIALE	SPACER	ENTRETOISE	DISTANZSTUECK	DISTANCIADOR
46			0302142300L	1.00	FULCRO	BUSH	DOUILLE	BUCHSE	FULCRO
47			0302153399C	1.00	BOCCOLA	BUSHING	DOUILLE	BUCHSE	CASQUILLO
100			2923891101E	1.00	TENDICINGHIA	BELT STRETCHER	TENDEUR DE COURROIE	RIEMENSPANNER	TENSOR DE CORREA

①  
 CON ALBERO INTERCAMBIABILE □  
 WITH INTERCHANGEABLE SPINDLE □  
 AVEC ARBRE INTERCHANGEABLE □  
 MIT AUSWECHSELBAREM FRAESDORN □  
 CON EJE INTERCAMBIABLE □

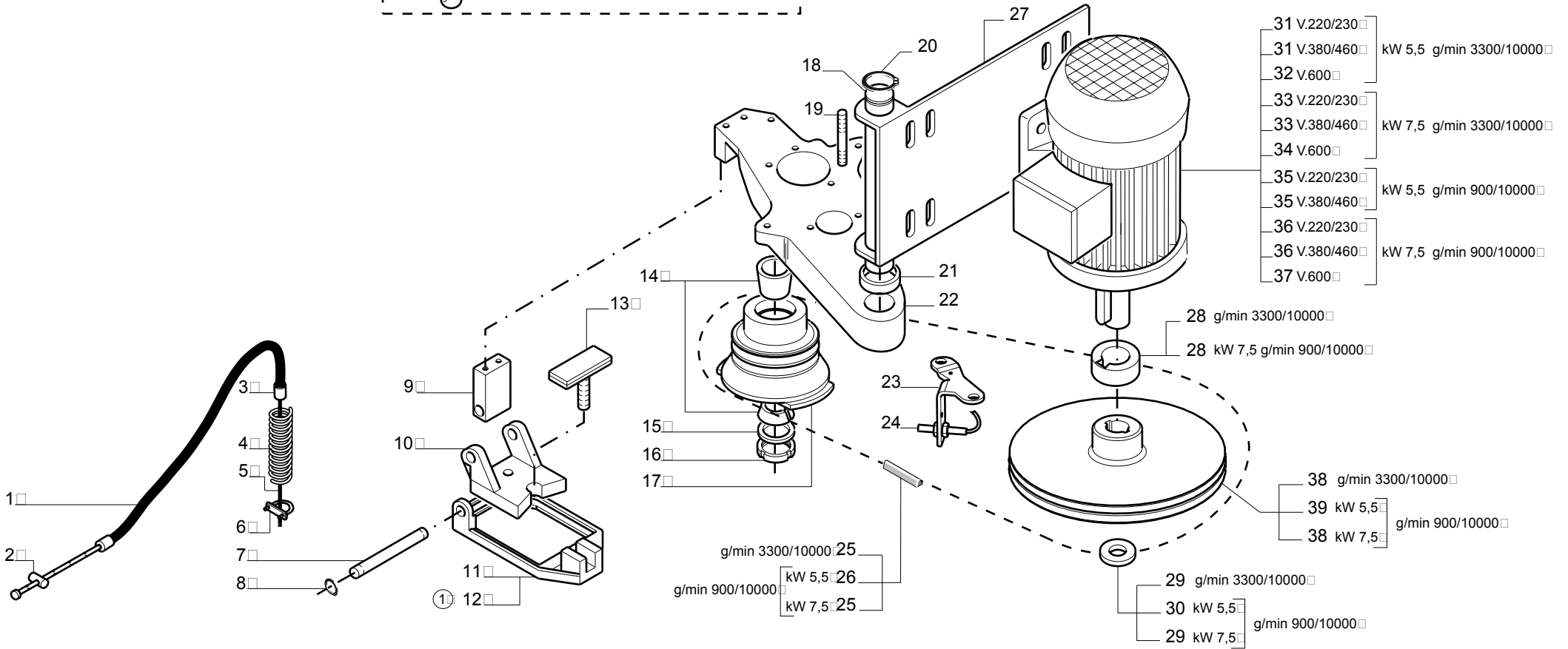
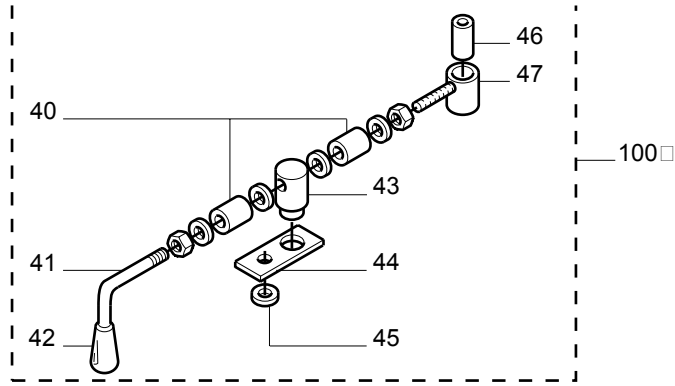

TF130 CLASS

SUPP.MOT. E TRASM.A CINGHIA CON INVERTER - (September '09, p.11,09,2009)  
 MOTOR SUPP. AND BELT DRIVE WITH INVERTER - SUPP.MOT.-TRASM.A COURR. AVEC INVERSEUR  
 MOTORSUP.UND RIEMENTRIEB MIT WECHSELRIC. - SOP.MOTOR Y TRASM.A CORREA CON INVERTER

FC3-0302-0

**TF130 CLASS****VISUALIZZATORE VELOCITA' - (September '09, p.11,09,2009)  
SPEED READ OUT - VISUALISATEUR DE VITESSE  
DREHZAHLANZEIGE - LECTOR DE VELOCIDAD****FC3-0303-0**

N	P	C	CODICE	Q.TY	DENOMINAZIONE	DESCRIPTION	DESIGNATION	BEZEICHNUNG	DENOMINACION
1			0323892324D	1.00	ASTA	ROD	TIGE	STANGE	ASTA
2			0323892325F	1.00	SCATOLA	BOX	BOITE	KASTEN	CAJA
3			0323892319D	1.00	STAFFA	BRACKET	BRIDE	BUEGEL	ABRAZADERA
4			0323892326H	1.00	PERNO	PIN	PIVOT	BOLZEN	PERNO
5			0323892320E	1.00	FORCELLA	FORK	FOURCHE	GABEL	HORQUILLA
6			0325214300E	1.00	COPERCHIO	COVER	COUVERCLE	DECKEL	TAPA
7			0723892329D	1.00	COMMUTATORE	COMMUTATOR	COMMUTATEUR	UMSCHALTER	CONMUTADOR
8			0323892328C	1.00	PIASTRA	PLATE	PLAQUE	PLATTE	PLANCHA
100			2926237901F	0.00	COMMUTATORE	COMMUTATOR	COMMUTATEUR	UMSCHALTER	CONMUTADOR
101			1023892302B	0.00	KIT VISUAL.VELOC.	DISPLAY KIT	JEU VISUALIZATEUR	KIT ANZEIGE	KIT LECTOR

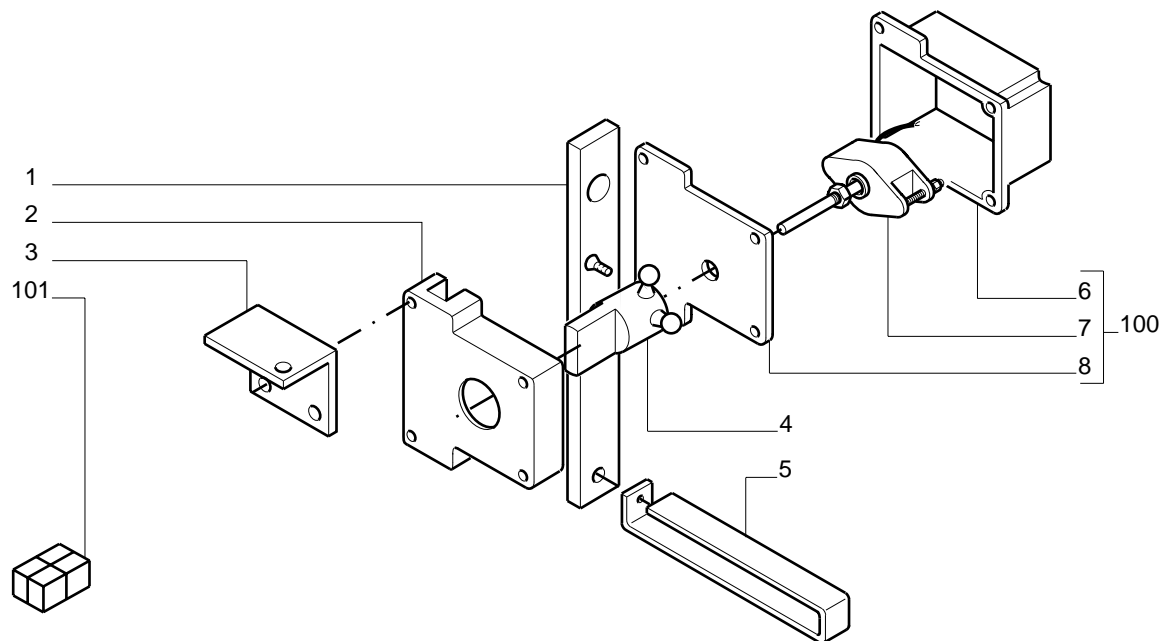

**TF130 CLASS****ALBERO TOUPIE - (September '09, p.11,09,2009)  
MOULDING SPINDLE - ARBRE TOUPIE  
FRAESSPINDEL - EJE TUPI****FC3-0401-0**

N	P	C	CODICE	Q.TY	DENOMINAZIONE	DESCRIPTION	DESIGNATION	BEZEICHNUNG	DENOMINACION
1			0523831517D	1.00	FLANGIA	FLANGE	FLASQUE	FLANSCH	BRIDA
2			0000644083E	1.00	ANELLO SEEGER	CIRCLIP	CIRCLIP	SEEGERRING	SEEGER
3			1052310001H	1.00	KIT CUSCINETTI	BEARING KIT	JEU ROULEMENT	KIT LAGER	KIT COJINETE
4			0319024108F	2.00	PASTIGLIA	PAD	PASTILLE	BELAG	PASTILLA
5			0323830938B	1.00	ALBERO TOUPIE	SPINDLE	ARBRE	FRAESSPINDEL	EJE
6			0323830940E	1.00	ALBERO TOUPIE	SPINDLE	ARBRE	FRAESSPINDEL	EJE
7			0323830941G	1.00	ALBERO TOUPIE	SPINDLE	ARBRE	FRAESSPINDEL	EJE
8			0323830942L	1.00	ALBERO TOUPIE	SPINDLE	ARBRE	FRAESSPINDEL	EJE
9			0323830962B	1.00	ALBERO TOUPIE	SPINDLE	ARBRE	FRAESSPINDEL	EJE
10			0323830964F	1.00	ALBERO TOUPIE	SPINDLE	ARBRE	FRAESSPINDEL	EJE
11			0323830966A	1.00	ALBERO TOUPIE	SPINDLE	ARBRE	FRAESSPINDEL	EJE
12			0323830968E	1.00	ALBERO TOUPIE	SPINDLE	ARBRE	FRAESSPINDEL	EJE
13			0323830935E	1.00	ALBERO TOUPIE	SPINDLE	ARBRE	FRAESSPINDEL	EJE
14			0323830936G	1.00	ALBERO TOUPIE	SPINDLE	ARBRE	FRAESSPINDEL	EJE
15			0323830937L	1.00	ALBERO TOUPIE	SPINDLE	ARBRE	FRAESSPINDEL	EJE
16			0323830939D	1.00	ALBERO TOUPIE	SPINDLE	ARBRE	FRAESSPINDEL	EJE
17			0323830963D	1.00	ALBERO TOUPIE	SPINDLE	ARBRE	FRAESSPINDEL	EJE
18			0323830965H	1.00	ALBERO TOUPIE	SPINDLE	ARBRE	FRAESSPINDEL	EJE
19			0323830969G	1.00	ALBERO TOUPIE	SPINDLE	ARBRE	FRAESSPINDEL	EJE
20			0323830967C	1.00	ALBERO TOUPIE	SPINDLE	ARBRE	FRAESSPINDEL	EJE
100			1023833120C	0.00	ASSIEME CILINDRO	CYLINDER UNIT	ENSEMBLE CYLINDRE	ZYLINDEREINHEIT	CONJ. CILINDRO
101			1023833125D	0.00	ASSIEME CILINDRO	CYLINDER UNIT	ENSEMBLE CYLINDRE	ZYLINDEREINHEIT	CONJ. CILINDRO
102			1023833130D	0.00	ASSIEME CILINDRO	CYLINDER UNIT	ENSEMBLE CYLINDRE	ZYLINDEREINHEIT	CONJ. CILINDRO
103			1023833150F	0.00	ASSIEME CILINDRO	CYLINDER UNIT	ENSEMBLE CYLINDRE	ZYLINDEREINHEIT	CONJ. CILINDRO
104			1023833165H	0.00	ASSIEME CILINDRO	CYLINDER UNIT	ENSEMBLE CYLINDRE	ZYLINDEREINHEIT	CONJ. CILINDRO
105			1023833170H	0.00	ASSIEME CILINDRO	CYLINDER UNIT	ENSEMBLE CYLINDRE	ZYLINDEREINHEIT	CONJ. CILINDRO

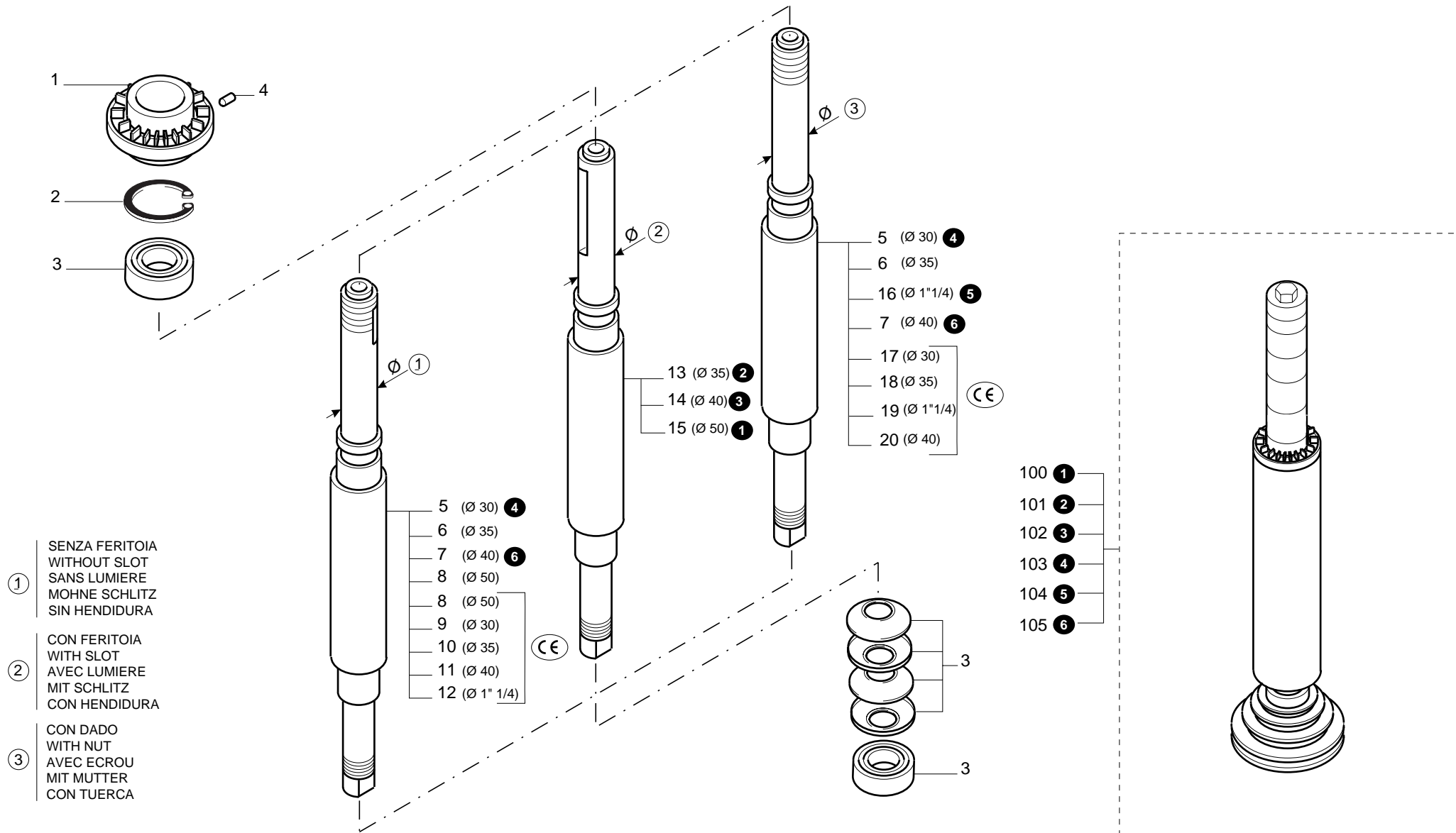



**TF130 CLASS****ALBERO INTERCAMBIABILE - (September '09, p.11,09,2009)  
INTERCHANGEABLE SPINDLE - ARBRE INTERCHANGEABLE  
AUSTAUSCHBARE SPINDEL - EJE INTERCAMBIABLE****FC3-0402-0**

N	P	C	CODICE	Q.TY	DENOMINAZIONE	DESCRIPTION	DESIGNATION	BEZEICHNUNG	DENOMINACION
1			0000704068F	1.00	GUARNIZIONE	GASKET	JOINT	DICHTUNG	JUNTA
2			0301230300D	1.00	DADO	NUT	ECROU	MUTTER	TUERCA
3			0523831519H	1.00	FLANGIA	FLANGE	FLASQUE	FLANSCH	BRIDA
4			0000644083E	1.00	ANELLO SEEGER	CIRCLIP	CIRCLIP	SEEGERRING	SEEGER
5			1052310001H	1.00	KIT CUSCINETTI	BEARING KIT	JEU ROULEMENT	KIT LAGER	KIT COJINETE
6			0323831102H	1.00	ALBERO TOUPIE	SPINDLE	ARBRE	FRAESSPINDEL	EJE
100			1023833105B	1.00	ASSIEME CILINDRO	CYLINDER UNIT	ENSEMBLE CYLINDRE	ZYLINDEREINHEIT	CONJ. CILINDRO

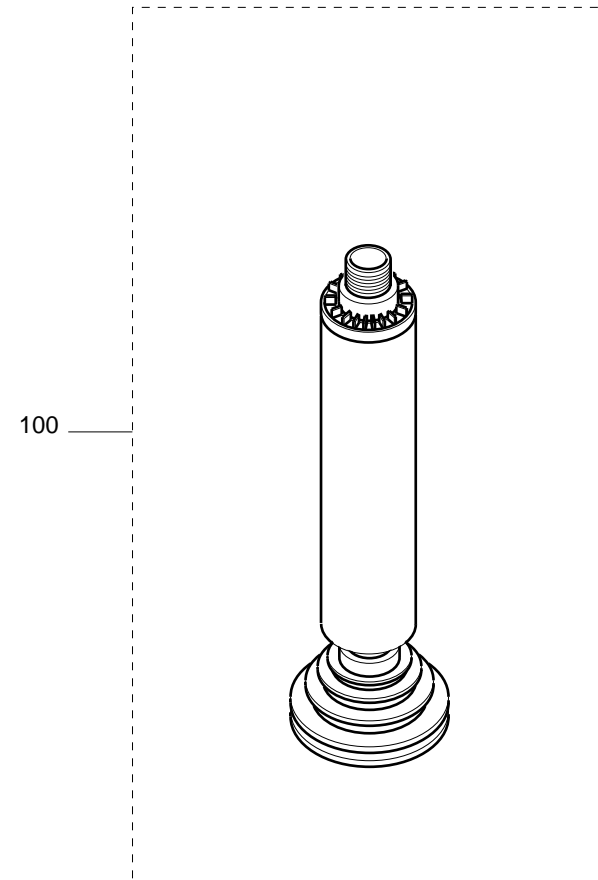
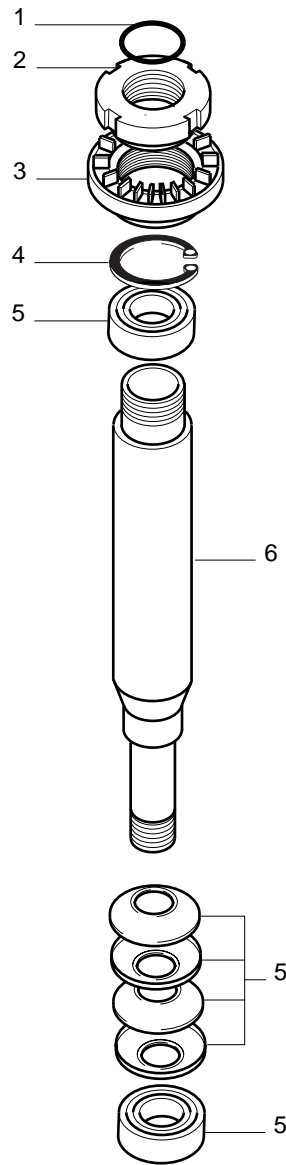

TF130 CLASS

ALBERO INTERCAMBIABILE - (September '09, p.11,09,2009)  
INTERCHANGEABLE SPINDLE - ARBRE INTERCHANGEABLE  
AUSTAUSCHBARE SPINDEL - EJE INTERCAMBIABLE

FC3-0402-0

**TF130 CLASS****ALBERO INTERCAMBIABILE-SERIE ANELLI - (September '09, p.11,09,2009)  
INTERCHANGEABLE SPINDLE-SPACERS - ARBRE INTERCHANGEABLE-ENTRETOISES  
AUSTAUSCHBARE SPINDEL-ZWISCHENRINGE - EJE INTERCAMBIABLE Y SERIE DE ANILLOS****FC3-0403-0**

N	P	C	CODICE	Q.TY	DENOMINAZIONE	DESCRIPTION	DESIGNATION	BEZEICHNUNG	DENOMINACION
1			0323834900E	1.00	ALBERO INTERCAMBIABILE	INTERCHANGEABLE SPINDLE	ARBRE INTERCHANGEABLE	AUSTAUSCHBARE SPINDEL	EJE INTERCAMBIABLE
2			0323834904D	1.00	ALBERO INTERCAMBIABILE	INTERCHANGEABLE SPINDLE	ARBRE INTERCHANGEABLE	AUSTAUSCHBARE SPINDEL	EJE INTERCAMBIABLE
3			0323834906H	1.00	ALBERO INTERCAMBIABILE	INTERCHANGEABLE SPINDLE	ARBRE INTERCHANGEABLE	AUSTAUSCHBARE SPINDEL	EJE INTERCAMBIABLE
4			0323834908C	1.00	ALBERO INTERCAMBIABILE	INTERCHANGEABLE SPINDLE	ARBRE INTERCHANGEABLE	AUSTAUSCHBARE SPINDEL	EJE INTERCAMBIABLE
5			0323834902L	1.00	ALBERO INTERCAMBIABILE	INTERCHANGEABLE SPINDLE	ARBRE INTERCHANGEABLE	AUSTAUSCHBARE SPINDEL	EJE INTERCAMBIABLE
6			0323834903B	1.00	ALBERO INTERCAMBIABILE	INTERCHANGEABLE SPINDLE	ARBRE INTERCHANGEABLE	AUSTAUSCHBARE SPINDEL	EJE INTERCAMBIABLE
7			0323834905F	1.00	ALBERO INTERCAMBIABILE	INTERCHANGEABLE SPINDLE	ARBRE INTERCHANGEABLE	AUSTAUSCHBARE SPINDEL	EJE INTERCAMBIABLE
8			0323834901G	1.00	ALBERO INTERCAMBIABILE	INTERCHANGEABLE SPINDLE	ARBRE INTERCHANGEABLE	AUSTAUSCHBARE SPINDEL	EJE INTERCAMBIABLE
9			0323834912A	1.00	ALBERO INTERCAMBIABILE	INTERCHANGEABLE SPINDLE	ARBRE INTERCHANGEABLE	AUSTAUSCHBARE SPINDEL	EJE INTERCAMBIABLE
10			0323834914E	1.00	ALBERO INTERCAMBIABILE	INTERCHANGEABLE SPINDLE	ARBRE INTERCHANGEABLE	AUSTAUSCHBARE SPINDEL	EJE INTERCAMBIABLE
11			0323834916L	1.00	ALBERO INTERCAMBIABILE	INTERCHANGEABLE SPINDLE	ARBRE INTERCHANGEABLE	AUSTAUSCHBARE SPINDEL	EJE INTERCAMBIABLE
12			0323834918D	1.00	ALBERO INTERCAMBIABILE	INTERCHANGEABLE SPINDLE	ARBRE INTERCHANGEABLE	AUSTAUSCHBARE SPINDEL	EJE INTERCAMBIABLE
13			0323834913C	1.00	ALBERO INTERCAMBIABILE	INTERCHANGEABLE SPINDLE	ARBRE INTERCHANGEABLE	AUSTAUSCHBARE SPINDEL	EJE INTERCAMBIABLE
14			0323834915G	1.00	ALBERO INTERCAMBIABILE	INTERCHANGEABLE SPINDLE	ARBRE INTERCHANGEABLE	AUSTAUSCHBARE SPINDEL	EJE INTERCAMBIABLE
15			0323834917B	1.00	ALBERO INTERCAMBIABILE	INTERCHANGEABLE SPINDLE	ARBRE INTERCHANGEABLE	AUSTAUSCHBARE SPINDEL	EJE INTERCAMBIABLE
16			0323834919F	1.00	ALBERO INTERCAMBIABILE	INTERCHANGEABLE SPINDLE	ARBRE INTERCHANGEABLE	AUSTAUSCHBARE SPINDEL	EJE INTERCAMBIABLE
17			0323838549E	1.00	DADO	NUT	ECROU	MUTTER	TUERCA
18			0323838649G	1.00	DADO	NUT	ECROU	MUTTER	TUERCA
19			0323838749L	1.00	DADO	NUT	ECROU	MUTTER	TUERCA
20			0323839549F	1.00	DADO	NUT	ECROU	MUTTER	TUERCA
21			0523838551C	1.00	DADO	NUT	ECROU	MUTTER	TUERCA
22			0523838660D	1.00	DADO	NUT	ECROU	MUTTER	TUERCA
23			0523838751G	1.00	DADO	NUT	ECROU	MUTTER	TUERCA
24			0523839551D	1.00	DADO	NUT	ECROU	MUTTER	TUERCA
25			0302170700C	1.00	VITE	SCREW	VIS	SCHRAUBE	TORNILLO
26			0000301541B	1.00	DADO	NUT	ECROU	MUTTER	TUERCA
27			0000308565A	1.00	VITE	SCREW	VIS	SCHRAUBE	TORNILLO
28			0302170604L	1.00	RONDELLA	WASHER	RONDELLE	SCHEIBE	ARANDELA
29			0302170600A	1.00	RONDELLA	WASHER	RONDELLE	SCHEIBE	ARANDELA
30			0302170605B	1.00	RONDELLA	WASHER	RONDELLE	SCHEIBE	ARANDELA
31			0302170602E	1.00	RONDELLA	WASHER	RONDELLE	SCHEIBE	ARANDELA
32			0523838554L	1.00	VITE	SCREW	VIS	SCHRAUBE	TORNILLO
33			0523838656F	1.00	VITE	SCREW	VIS	SCHRAUBE	TORNILLO
34			0523838755F	1.00	VITE	SCREW	VIS	SCHRAUBE	TORNILLO
35			0523838996G	1.00	VITE	SCREW	VIS	SCHRAUBE	TORNILLO
36			0523839554A	1.00	VITE	SCREW	VIS	SCHRAUBE	TORNILLO
37			2723838546L	1.00	SERIE ANELLI	SET OF RINGS	JEU DE BAGUES	SATZ RINGE	SERIE ANILLOS
38			2723838646B	1.00	SERIE ANELLI	SET OF RINGS	JEU DE BAGUES	SATZ RINGE	SERIE ANILLOS
39			2723838746D	1.00	SERIE ANELLI	SET OF RINGS	JEU DE BAGUES	SATZ RINGE	SERIE ANILLOS
40			2723838946H	1.00	SERIE ANELLI	SET OF RINGS	JEU DE BAGUES	SATZ RINGE	SERIE ANILLOS

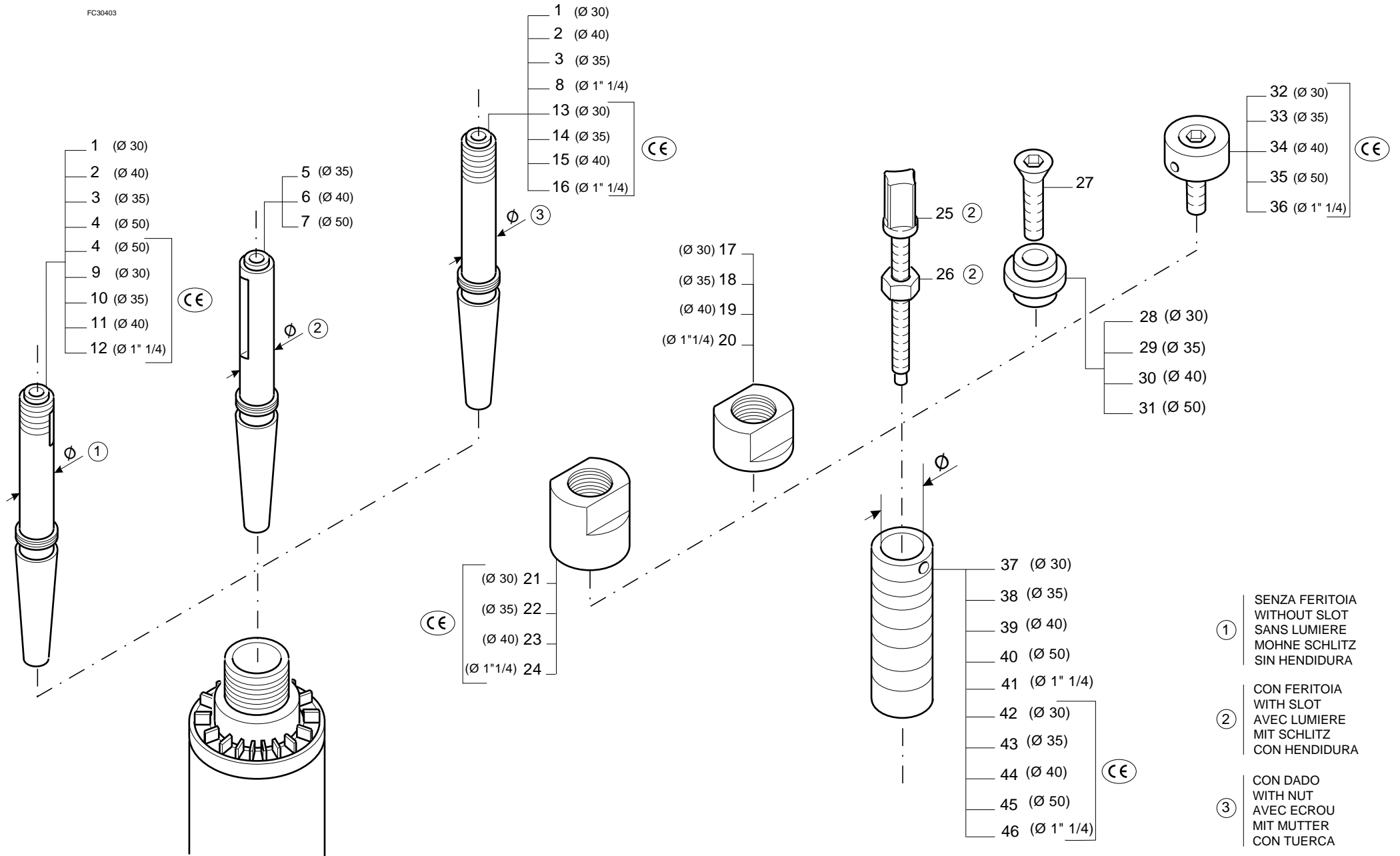

**TF130 CLASS****ALBERO INTERCAMBIABILE-SERIE ANELLI - (September '09, p.11,09,2009)  
INTERCHANGEABLE SPINDLE-SPACERS - ARBRE INTERCHANGEABLE-ENTRETOISES  
AUSTAUSCHBARE SPINDEL-ZWISCHENRINGE - EJE INTERCAMBIABLE Y SERIE DE ANILLOS****FC3-0403-0**

N	P	C	CODICE	Q.TY	DENOMINAZIONE	DESCRIPTION	DESIGNATION	BEZEICHNUNG	DENOMINACION
41			2723839546A	1.00	SERIE ANELLI	SET OF RINGS	JEU DE BAGUES	SATZ RINGE	SERIE ANILLOS
42			2723838556A	1.00	SERIE ANELLI	SET OF RINGS	JEU DE BAGUES	SATZ RINGE	SERIE ANILLOS
43			2723838663G	1.00	SERIE ANELLI	SET OF RINGS	JEU DE BAGUES	SATZ RINGE	SERIE ANILLOS
44			2723838754A	1.00	SERIE ANELLI	SET OF RINGS	JEU DE BAGUES	SATZ RINGE	SERIE ANILLOS
45			2723838998H	1.00	SERIE ANELLI	SET OF RINGS	JEU DE BAGUES	SATZ RINGE	SERIE ANILLOS
46			2723839550H	1.00	SERIE ANELLI	SET OF RINGS	JEU DE BAGUES	SATZ RINGE	SERIE ANILLOS

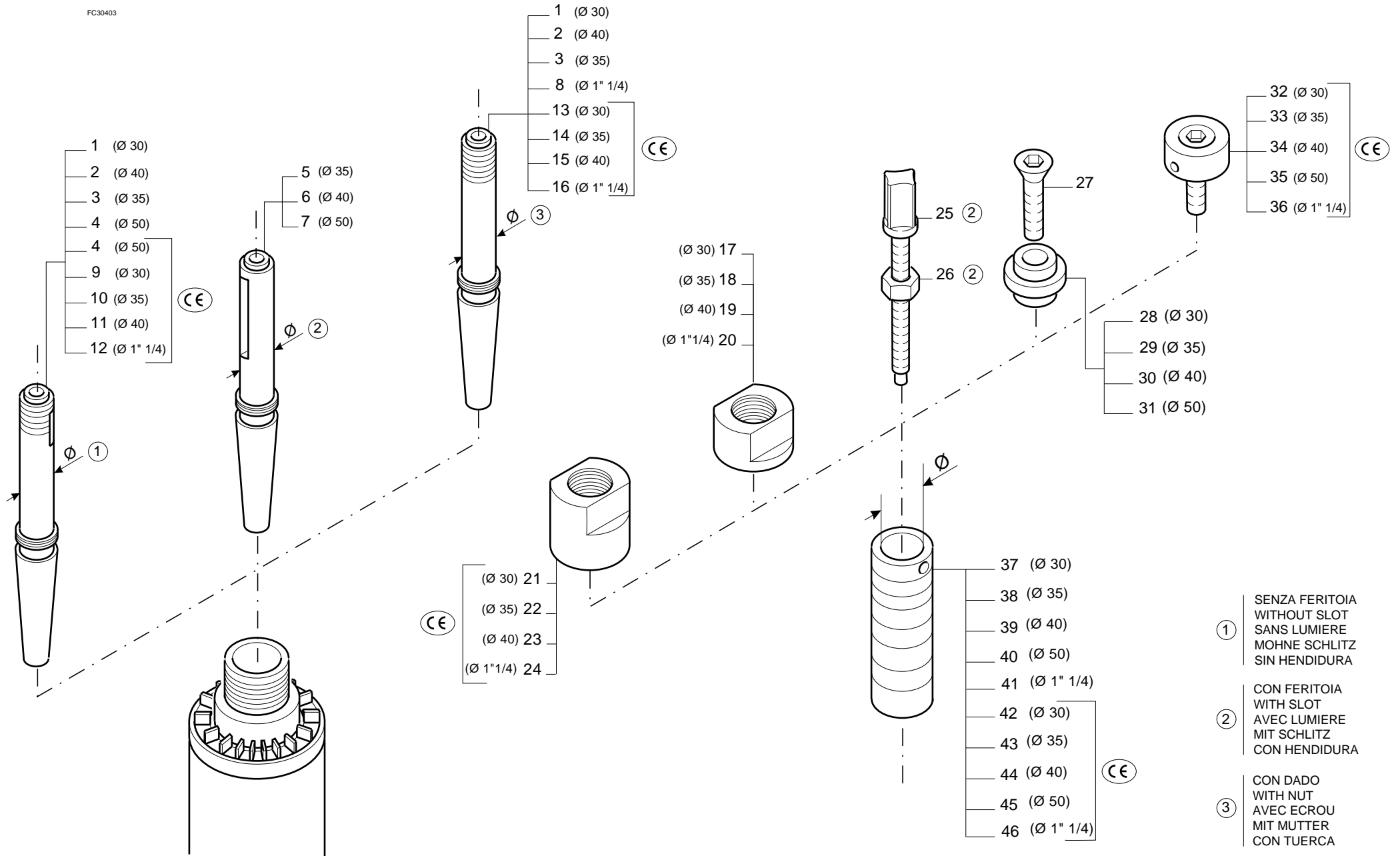

**TF130 CLASS****CARRELLO PER TENONARE - (September '09, p.11,09,2009)  
TENONING CARRIAGE - CHARIOT A TENONNER  
ZAPFENSCHNEIDTISCH - CARRITO PARA ESPIGAR****FC3-0501-0**

N	P	C	CODICE	Q.TY	DENOMINAZIONE	DESCRIPTION	DESIGNATION	BEZEICHNUNG	DENOMINACION
1			0323821202H	1.00	BLOCCHETTO	BLOCK	BLOC	BLOCK	BLOQUE
2			0323821213B	1.00	BOCCOLA	BUSHING	DOUILLE	BUCHSE	CASQUILLO
3			0323822401B	1.00	BATTUTA	STOP	BUTEE	ANSCHLAG	TOPE
4			0323821206G	1.00	PIANO	TABLE	TABLE	TISCH	MESA
5			0323870503G	1.00	TARGA	RATING PLATE	PLAQUE	SCHILD	TARJETA
6			0523821207D	1.00	MENSOLA	BRACKET	CONSOLE	KONSOLE	MENSULA
7			0352345800B	1.00	PIANO	TABLE	TABLE	TISCH	MESA
8			2723843009G	1.00	PULSANTE	PUSHBUTTON	BOUTON	DRUCKKNOPF	PULSADOR
9			2723843004F	1.00	PULSANTE	PUSHBUTTON	BOUTON	DRUCKKNOPF	PULSADOR
10			0323825800B	1.00	FULCRO	BUSH	DOUILLE	BUCHSE	FULCRO
11			0323825900D	1.00	MANIGLIA	HANDLE	POIGNEE	HANDGRIFF	MANIJA
12			0000644268H	2.00	ANELLO ELASTICO	SPRING RING	BAGUE POUR GAINE	FEDERRING	ANILLO ELASTICO
13			0301226401C	4.00	PROTEZIONE	GUARD	PROTECTION	ABDECKUNG	PROTECCION
14			0552345700D	1.00	SUPPORTO	SUPPORT	SUPPORT	STUETZE	SOPORTE
15			0352345600G	2.00	SUPPORTO	SUPPORT	SUPPORT	STUETZE	SOPORTE
16			0000613332F	2.00	MANICOTTO	SLEEVE	MANCHON	MUFFE	MANGUITO
17			0000644048B	4.00	ANELLO ELASTICO	SPRING RING	BAGUE POUR GAINE	FEDERRING	ANILLO ELASTICO
18			0523821020F	4.00	PERNO CON CUSCINETTO	PIN	PIVOT	BOLZEN	PERNO
19			0323825701B	2.00	VITE	SCREW	VIS	SCHRAUBE	TORNILLO
20			0323823600E	1.00	LARDONE	GIB	CONTRE-FER	STELLEISTE	CHAVETA
21			0323825700L	1.00	BILANCIERE	SWING LEVER	BALANCIER	KIPPHEBEL	BALANCIN
22			0352345710A	1.00	CARTER	COVER	CARTER	DECKEL	CARTER
23			0000619132H	1.00	MANIGLIA	HANDLE	POIGNEE	HANDGRIFF	MANIJA
24			0000619258F	1.00	MANIGLIA	HANDLE	POIGNEE	HANDGRIFF	MANIJA
25			0352345602B	1.00	VITE	SCREW	VIS	SCHRAUBE	TORNILLO
26			0323825605H	1.00	PASTIGLIA	PAD	PASTILLE	BELAG	PASTILLA
27			0352345601L	1.00	PINZA	CLAMP	PINCE	SPANNZANGE	PINZA
28			0502162801B	1.00	GRANO	DOWEL	VIS SIX PANS CREUX	DUEBEL	PASADOR
29			0352345410D	1.00	LAMIERINO	PLATE	TOLE	BLECH	CHAPA
30			0000619261B	1.00	LEVA	LEVER	LEVIER	HEBEL	PALANCA
31			0323824306C	2.00	FINECORSA	LIMIT SWITCH	FIN DE COURSE	ENDSCHALTER	FIN CARRERA
32			0352345301C	1.00	PERNO	PIN	PIVOT	BOLZEN	PERNO
33			0323824800A	2.00	LARDONE	GIB	CONTRE-FER	STELLEISTE	CHAVETA
34			0352345711C	1.00	COPERCHIO	COVER	COUVERCLE	DECKEL	TAPA
35			0000619254G	2.00	LEVA	LEVER	LEVIER	HEBEL	PALANCA
36			0319018053A	1.00	PRIGIONIERO	STUD BOLT	VIS PRISONNIERE	STIFTSCHRAUBE	PERNO PRISIONERO
37			0323823800L	2.00	STAFFA	BRACKET	BRIDE	BUEGEL	ABRAZADERA
38			0552443700C	1.00	PROTEZIONE	GUARD	PROTECTION	ABDECKUNG	PROTECCION
39			0325723900E	1.00	LARDONE	GIB	CONTRE-FER	STELLEISTE	CHAVETA
40			0000302251G	1.00	VITE	SCREW	VIS	SCHRAUBE	TORNILLO

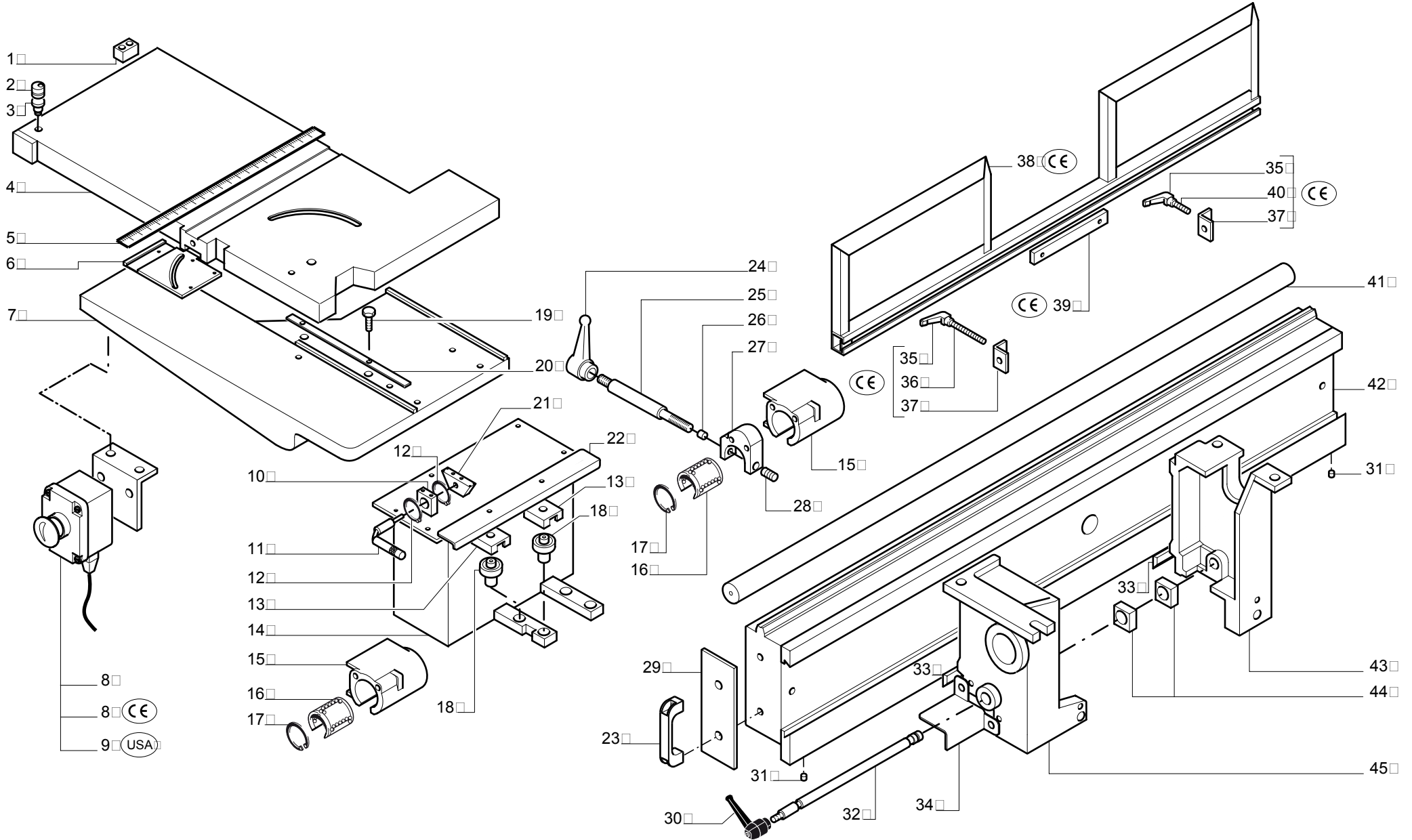



**TF130 CLASS****CARRELLO PER TENONARE - (September '09, p.11,09,2009)**  
**TENONING CARRIAGE - CHARIOT A TENONNER**  
**ZAPFENSCHNEIDTISCH - CARRITO PARA ESPIGAR****FC3-0501-0**

N	P	C	CODICE	Q.TY	DENOMINAZIONE	DESCRIPTION	DESIGNATION	BEZEICHNUNG	DENOMINACION
41			0352345500E	1.00	BARRA	BAR	BARRE	STANGE	BARRA
42			0552345400G	1.00	TRAVE	BEAM	POUTRE	BALKEN	VIGA
43			0352345200H	1.00	SOSTEGNO	SUPPORT	SUPPORT	SUPPORT	SOSTEN
44			0323824700H	2.00	PIASTRINA	PLATE	PLAQUE	PLATTE	PLANCHA
45			0352345110G	1.00	SOSTEGNO	SUPPORT	SUPPORT	SUPPORT	SOSTEN

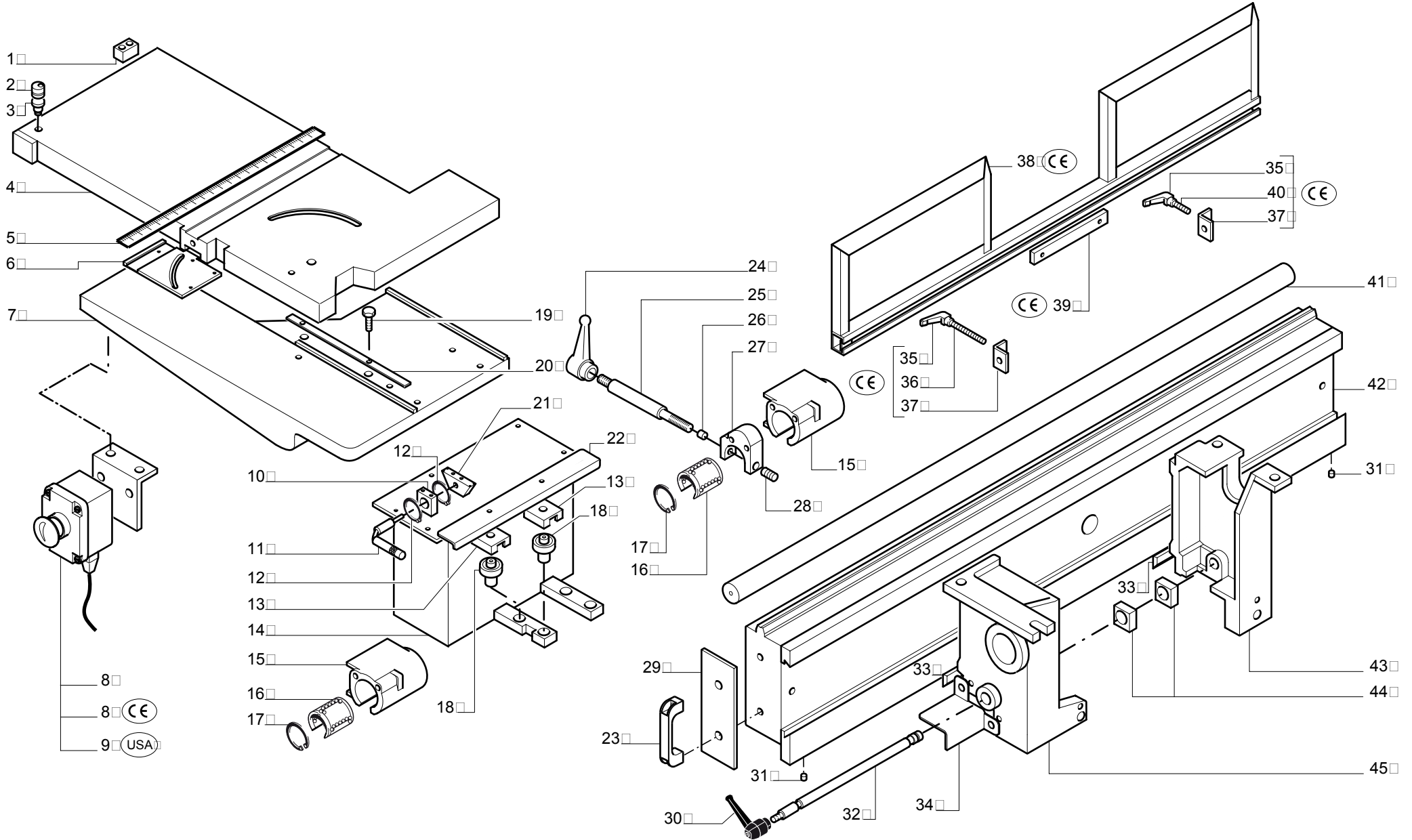

**TF130 CLASS****GUIDA CARRELLO PER TENONARE - (September '09, p.11,09,2009)  
GUIDE OF TENONING CARRIAGE - GUIDE DU CHARIOT A TENONER  
FUEHRUNG ZAPFENSCHNEID\_TISCH - GUIA CARRITO PARA ESPIGAR****FC3-0502-0**

N	P	C	CODICE	Q.TY	DENOMINAZIONE	DESCRIPTION	DESIGNATION	BEZEICHNUNG	DENOMINACION
1			0002202099H	1.00	FLESSOMETRO MM	DEFLECTOMETER	FLEXIMETRE	DURCHBIEGUNGSMESSER	FLEXOMETRO
2			0002202100A	1.00	FLESSOMETRO INCH	DEFLECTOMETER	FLEXIMETRE	DURCHBIEGUNGSMESSER	FLEXOMETRO
3			0323893404E	1.00	RIGA GRADUATA	GRADUATED RULE	REGLETTE GRADUEE	MASS-STAB	REGLA GRADUADA
4			0323893405G	1.00	RIGA GRADUATA	GRADUATED RULE	REGLETTE GRADUEE	MASS-STAB	REGLA GRADUADA
5			0323893400F	1.00	TESTATA	HEAD	TETE	KOPF	CABEZAL
6			0323893304C	1.00	PIASTRINA	PLATE	PLAQUE	PLATTE	PLANCHA
7			0300323700C	1.00	MENSOLA	BRACKET	CONSOLE	KONSOLE	MENSULA
8			0323893402A	1.00	INDICE	POINTER	INDICATEUR	ZEIGER	INDICE
9			0346627100E	1.00	PIASTRINA	PLATE	PLAQUE	PLATTE	PLANCHA
10			0319012708E	1.00	POMELLO	BALL GRIP	POIGNEE	KUGELGRIFF	POMO
11			0323826506L	1.00	PIASTRINA	PLATE	PLAQUE	PLATTE	PLANCHA
12			0000304328D	1.00	VITE	SCREW	VIS	SCHRAUBE	TORNILLO
13			0000619258F	2.00	MANIGLIA	HANDLE	POIGNEE	HANDGRIFF	MANIJA
14			0523826507F	1.00	ASTA	ROD	TIGE	STANGE	ASTA
15			0319012806C	1.00	POMELLO	BALL GRIP	POIGNEE	KUGELGRIFF	POMO
16			0319018005L	1.00	PRIGIONIERO	STUD BOLT	VIS PRISONNIERE	STIFTSCHRAUBE	PERNO PRISIONERO
17			0323894100A	1.00	PARASCHEGGE	CHIP BREAKER	PARE-ECLATS	KONTERHOLZ	ANTIASTILLAS
18			0323823204E	1.00	PERNO	PIN	PIVOT	BOLZEN	PERNO
19			0000642041D	1.00	VITE	SCREW	VIS	SCHRAUBE	TORNILLO
20			0319012500C	1.00	POMOLO	BALL GRIP	POIGNEE	KUGELGRIFF	POMO
21			0323894500L	1.00	BATTUTA	STOP	BUTEE	ANSCHLAG	TOPE
22			0323894700D	1.00	APPOGGIO	SPACER	ENTRETOISE	DISTANZBLOCK	APOYO
23			0523827909A	1.00	BLOCCAGGIO	LOCKING DEVICE	BLOCAGE	SPERRE	BLOQUEO
24			0523893310L	1.00	SUPPORTO	SUPPORT	SUPPORT	STUETZE	SOPORTE
25			0315354400F	1.00	PERNO	PIN	PIVOT	BOLZEN	PERNO
26			0315313501A	1.00	MOLLA	SPRING	RESSORT	FEDER	RESORTE
27			0315354300D	1.00	TESTA	HEAD	TETE	KOPF	CABEZA
28			0302152003B	1.00	PIEDE DI FISSAGGIO	FASTENING BASE	PIED DE FIXAGE	BEFESTIGUNGSFUSS	PIE DE FIJACION
29			0323893200B	1.00	PROFILATO	PROFILE BAR	PROFILE	PROFIL	PERFILADO
30			0323893600A	1.00	LARDONE	GIB	CONTRE-FER	STELLEISTE	CHAVETA
31			0323823402E	1.00	PIASTRINA	PLATE	PLAQUE	PLATTE	PLANCHA
32			0315354500H	1.00	CAMMA	CAM	CAME	NOCKEN	EXCENTRICO
33			0315354700C	1.00	LEVA	LEVER	LEVIER	HEBEL	PALANCA
34			0303010300B	1.00	POMOLO	BALL GRIP	POIGNEE	KUGELGRIFF	POMO
35			0315354600A	1.00	PERNO	PIN	PIVOT	BOLZEN	PERNO
36			0523826410L	1.00	TRAVERSA	CROSS MEMBER	TRAVERSE	QUERSEITE	PUENTE
37			0323823202A	1.00	PERNO	PIN	PIVOT	BOLZEN	PERNO
38			0000619254G	1.00	LEVA	LEVER	LEVIER	HEBEL	PALANCA
39			0000304256A	1.00	VITE	SCREW	VIS	SCHRAUBE	TORNILLO
40			0323893900G	1.00	BLOCCAGGIO	LOCKING DEVICE	BLOCAGE	SPERRE	BLOQUEO

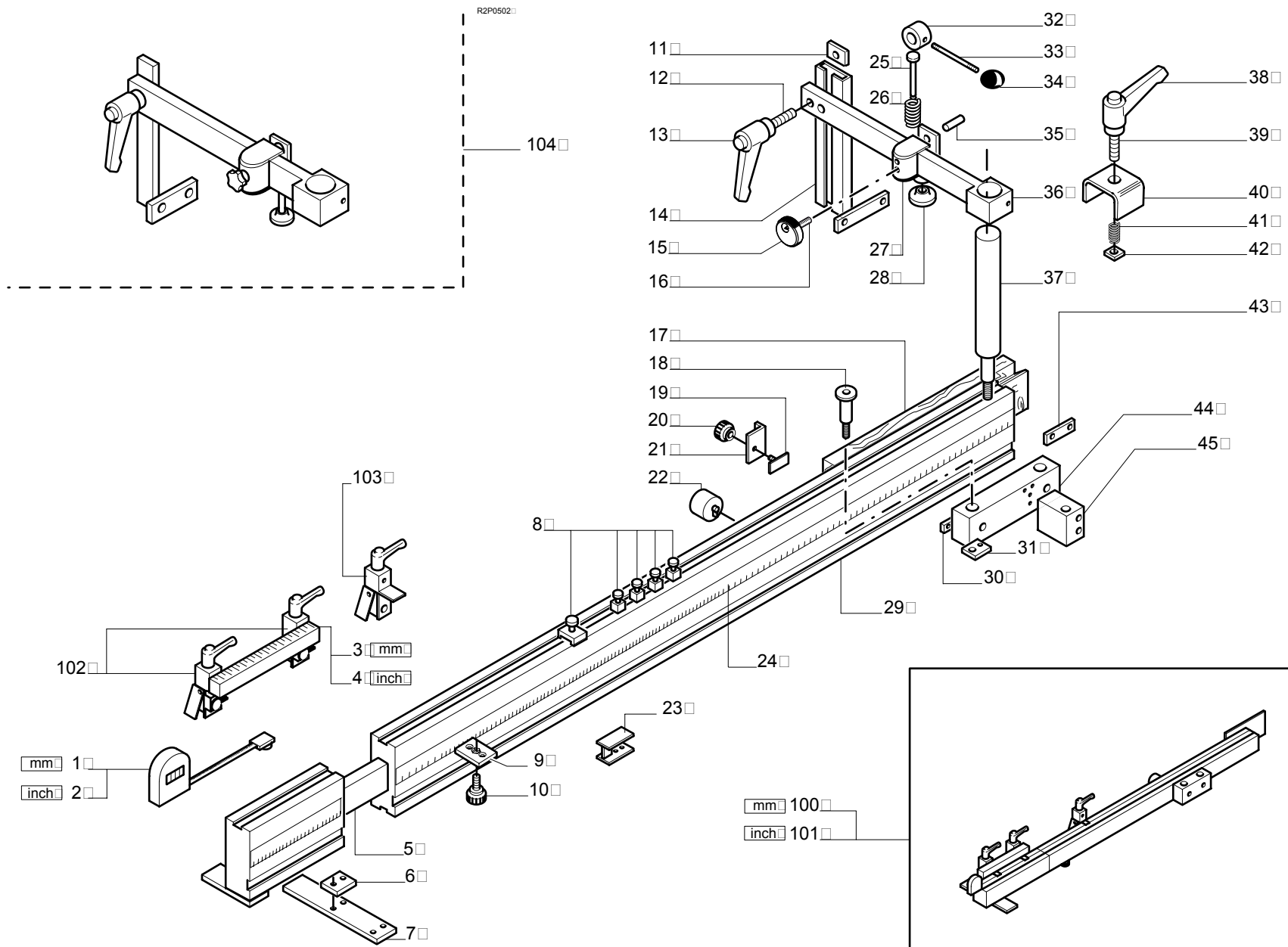

TF130 CLASS

GUIDA CARRELLO PER TENONARE - (September '09, p.11,09,2009)  
 GUIDE OF TENONING CARRIAGE - GUIDE DU CHARIOT A TENONER  
 FUHRUNG ZAPFENSCHNEID\_TISCH - GUIA CARRITO PARA ESPIGAR

FC3-0502-0

**TF130 CLASS**

GUIDA CARRELLO PER TENONARE - (September '09, p.11,09,2009)  
GUIDE OF TENONING CARRIAGE - GUIDE DU CHARIOT A TENONER  
FUEHRUNG ZAPFENSCHNEID\_TISCH - GUIA CARRITO PARA ESPIGAR

**FC3-0502-0**

N	P	C	CODICE	Q.TY	DENOMINAZIONE	DESCRIPTION	DESIGNATION	BEZEICHNUNG	DENOMINACION
41			0302164001B	1.00	MOLLA	SPRING	RESSORT	FEDER	RESORTE
42			0000642040B	1.00	DADO	NUT	ECROU	MUTTER	TUERCA
43			0323894200C	1.00	LARDONE	GIB	CONTRE-FER	STELLEISTE	CHAVETA
44			0323893500H	1.00	SUPPORTO	SUPPORT	SUPPORT	STUETZE	SOPORTE
45			0323893501A	1.00	SUPPORTO	SUPPORT	SUPPORT	STUETZE	SOPORTE
100			2923845101H	1.00	GR. RIGA	RULE	REGLE	LINEAL	GR. REGLA
101			2923845201A	1.00	GR. RIGA	RULE	REGLE	LINEAL	GR. REGLA
102			2923807101B	2.00	BATTUTA	STOP	BUTEE	ANSCHLAG	TOPE
103			2923807401H	2.00	GR. BATTUTA	STOP UNIT	GROUPE BUTEE	ANSCHLAG	GR.TOPE
104			2923876201H	1.00	GR. STRINGIPEZZO	CLAMPING DEVICE	SERRE PIECE	SPANNVORRICHTUNG	GR. APRIETA-PIEZAS

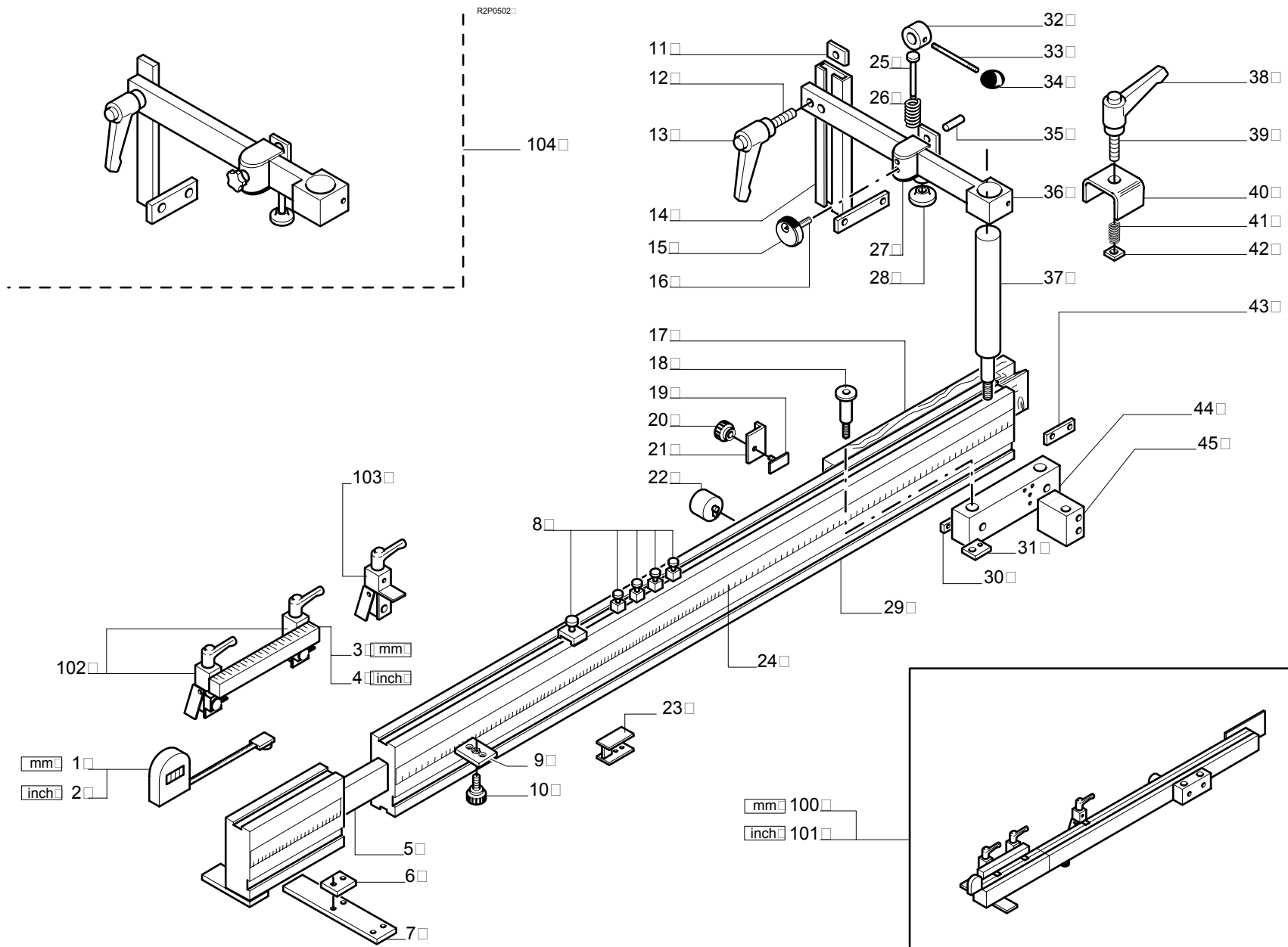

TF130 CLASS

GUIDA CARRELLO PER TENONARE - (September '09, p.11,09,2009)  
 GUIDE OF TENONING CARRIAGE - GUIDE DU CHARIOT A TENONER  
 FUHRUNG ZAPFENSCHNEID\_TISCH - GUIA CARRITO PARA ESPIGAR

FC3-0502-0

**TF130 CLASS****GUIDA CARRELLO PER TENONARE\_USA\_ - (September '09, p.11,09,2009)  
GUIDE OF TENONING CARRIAGE\_USA\_ - GUIDE DU CHARIOT A TENONER\_USA\_  
FUEHRUNG ZAPFENSCHNEID\_TISCH\_USA\_ - GUIA CARRITO PARA ESPIGAR\_USA\_****FC3-0503-0**

N	P	C	CODICE	Q.TY	DENOMINAZIONE	DESCRIPTION	DESIGNATION	BEZEICHNUNG	DENOMINACION
1			0319012703D	2.00	POMELLO	BALL GRIP	POIGNEE	KUGELGRIFF	POMO
2			0303062700D	1.00	STAFFA	BRACKET	BRIDE	BUEGEL	ABRAZADERA
3			0325220700B	1.00	ASTA	ROD	TIGE	STANGE	ASTA
4			0303062900H	1.00	PERNO	PIN	PIVOT	BOLZEN	PERNO
5			0325220900F	1.00	BOCCOLA	BUSHING	DOUILLE	BUCHSE	CASQUILLO
6			0000619258F	1.00	MANIGLIA	HANDLE	POIGNEE	HANDGRIFF	MANIJA
7			0000304320F	1.00	GRANO	DOWEL	VIS SIX PANS CREUX	DUEBEL	PASADOR
8			0326224750D	1.00	LUNETTA	REST	LUNETTE	LUENETTE	LUNETO
9			0326224755E	1.00	COPERTURA	COVER	COUVERCLE	DECKEL	CUBIERTA
10			0303527200E	1.00	LARDONE	GIB	CONTRE-FER	STELLEISTE	CHAVETA
11			0320013502L	1.00	GUIDA	GUIDE	GUIDE	FUEHRUNG	GUIA
12			0520013519A	2.00	RUOTA	WHEEL	ROUE	RAD	RUEDA
13			0520013520B	2.00	RUOTA	WHEEL	ROUE	RAD	RUEDA
14			0325220500G	1.00	COLONNETTA	COLUMN	COLONNE	SAEULE	COLUMNITA
15			0000619254G	2.00	LEVA	LEVER	LEVIER	HEBEL	PALANCA
16			0326224750D	1.00	LUNETTA	REST	LUNETTE	LUENETTE	LUNETO
17			0326224755E	1.00	COPERTURA	COVER	COUVERCLE	DECKEL	CUBIERTA
18			0000619255L	2.00	LEVA	LEVER	LEVIER	HEBEL	PALANCA
19			0325720700G	1.00	CARRELLO	SADDLE	CHARIOT	SCHLITTEN	CARRITO
20			0320013508C	4.00	FELTRO	FELT	FEUTRE	FILZ	FIELTRO
21			0320013509E	4.00	SUPPORTO	SUPPORT	SUPPORT	STUETZE	SOPORTE
22			0000619258F	1.00	MANIGLIA	HANDLE	POIGNEE	HANDGRIFF	MANIJA
23			0319018005L	1.00	PRIGIONIERO	STUD BOLT	VIS PRISONNIERE	STIFTSCHRAUBE	PERNO PRISIONERO
24			0315354100L	1.00	ASTA	ROD	TIGE	STANGE	ASTA
25			0319012806C	1.00	POMELLO	BALL GRIP	POIGNEE	KUGELGRIFF	POMO
26			0315354500H	1.00	CAMMA	CAM	CAME	NOCKEN	EXCENTRICO
27			0315354400F	1.00	PERNO	PIN	PIVOT	BOLZEN	PERNO
28			0315354700C	1.00	LEVA	LEVER	LEVIER	HEBEL	PALANCA
29			0303010300B	1.00	POMOLO	BALL GRIP	POIGNEE	KUGELGRIFF	POMO
30			0315313501A	1.00	MOLLA	SPRING	RESSORT	FEDER	RESORTE
31			0315354600A	1.00	PERNO	PIN	PIVOT	BOLZEN	PERNO
32			0315354300D	1.00	TESTA	HEAD	TETE	KOPF	CABEZA
33			0302152003B	1.00	PIEDE DI FISSAGGIO	FASTENING BASE	PIED DE FIXAGE	BEFESTIGUNGSFUSS	PIE DE FIJACION
100			2903076102G	1.00	GR.STRINGIPEZZO	CLAMPING DEVICE UNIT	GROUPE SERRE PIECE	SPANNVORRICHTUNG	GR. APRIETA-PIEZAS
101			2926670101D	1.00	LUNETTA	REST	LUNETTE	LUENETTE	LUNETO
102			2927513101E	1.00	GUIDA CARRELLO	GUIDE OF CARRIAGE	GUIDE DU CHARIOT	FUEHRUNG	GUIA CARRITO

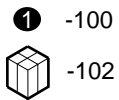
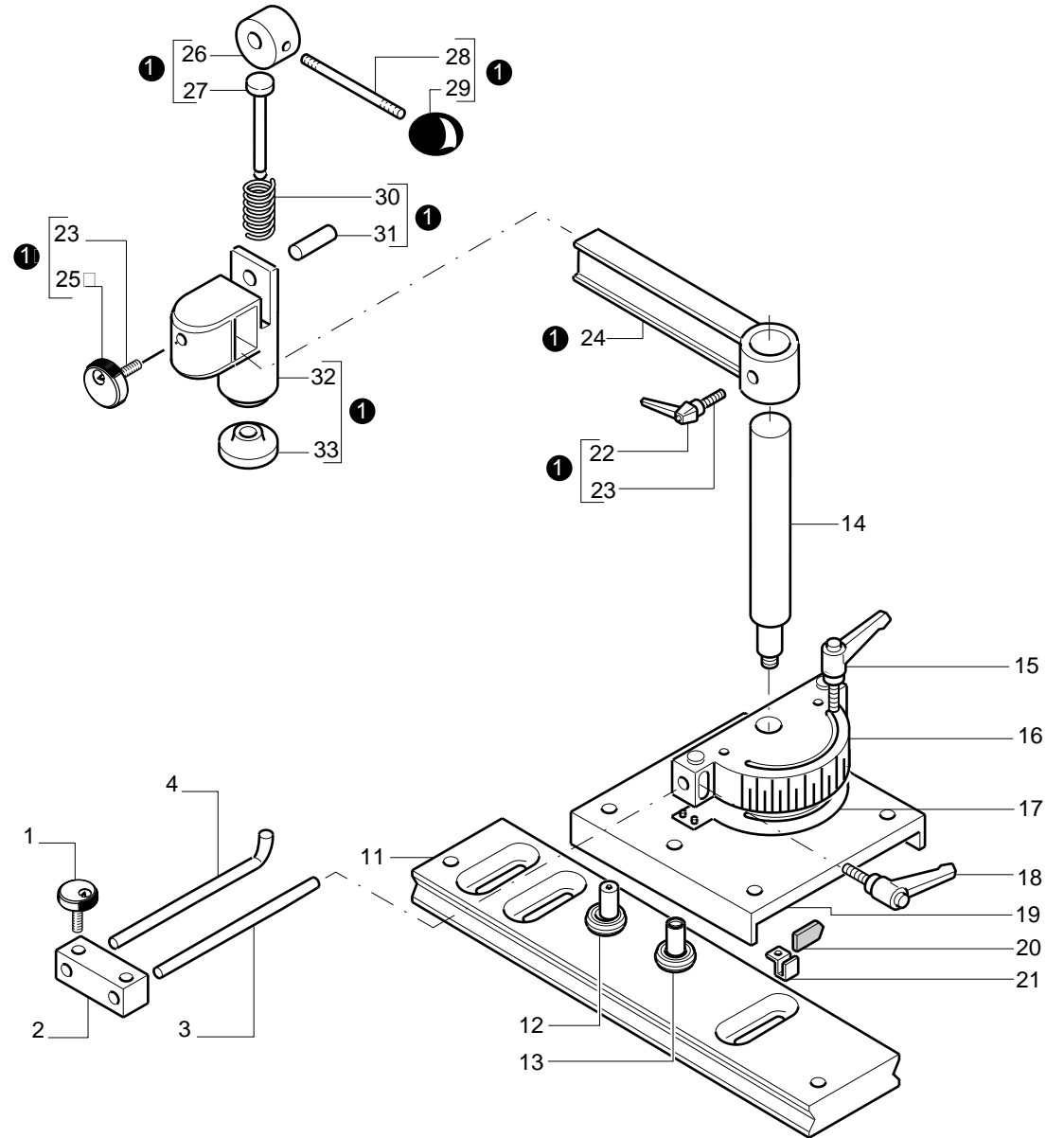
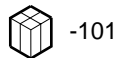
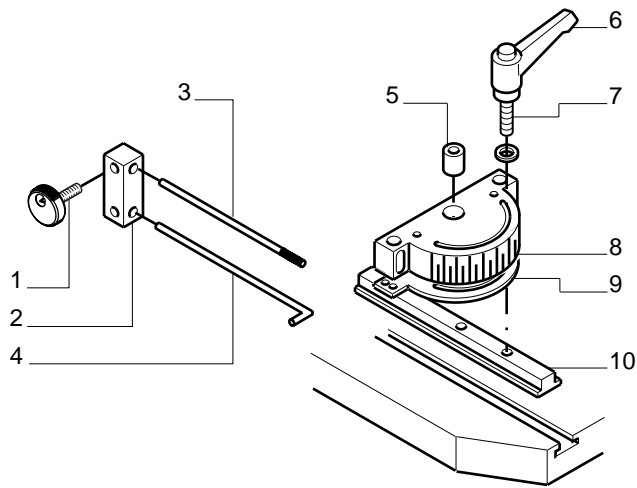



**TF130 CLASS****CARRELLO PER PICCOLI TENONI - (September '09, p.11,09,2009)  
SLIDING TABLE FOR SMALL TENONS - CHARIOT POUR PETITS TENONS  
SCHIEBETISCH FUER KLEINE ZAPFEN - CARRO PARA PEQUEÑAS ESPIGAS****FC3-0504-0**

N	P	C	CODICE	Q.TY	DENOMINAZIONE	DESCRIPTION	DESIGNATION	BEZEICHNUNG	DENOMINACION
1			0000302251G	1.00	VITE	SCREW	VIS	SCHRAUBE	TORNILLO
2			0000619494F	2.00	MANIGLIA	HANDLE	POIGNEE	HANDGRIFF	MANIJA
3			0323823704F	2.00	STAFFA	BRACKET	BRIDE	BUEGEL	ABRAZADERA
4			0323823703D	1.00	LARDONE	GIB	CONTRE-FER	STELLEISTE	CHAVETA
5			0552443700C	1.00	PROTEZIONE	GUARD	PROTECTION	ABDECKUNG	PROTECCION
6			0319018053A	1.00	PRIGIONIERO	STUD BOLT	VIS PRISONNIERE	STIFTSCHRAUBE	PERNO PRISIONERO
7			0323121500C	1.00	TESTATA	HEAD	TETE	KOPF	CABEZAL
8			0323121600E	1.00	PIASTRINA	PLATE	PLAQUE	PLATTE	PLANCHA
9			0323121400A	1.00	SOSTEGNO	SUPPORT	SUPPORT	SUPPORT	SOSTEN
10			0303524006A	1.00	RONDELLA	WASHER	RONDELLE	SCHEIBE	ARANDELA
11			0323120700F	1.00	BATTUTA	STOP	BUTEE	ANSCHLAG	TOPE
12			0000642040B	3.00	DADO	NUT	ECROU	MUTTER	TUERCA
13			0000619255L	3.00	LEVA	LEVER	LEVIER	HEBEL	PALANCA
14			0323120900A	1.00	DADO	NUT	ECROU	MUTTER	TUERCA
15			0323120800H	1.00	BLOCCHETTO	BLOCK	BLOC	BLOCK	BLOQUE
16			0323120801A	1.00	INDICE	POINTER	INDICATEUR	ZEIGER	INDICE
17			0323121700G	1.00	PIASTRINA	PLATE	PLAQUE	PLATTE	PLANCHA
18			0319014007L	1.00	POMELLO	BALL GRIP	POIGNEE	KUGELGRIFF	POMO
19			0523122210C	1.00	RIGA GRADUATA	GRADUATED RULE	REGLETTE GRADUEE	MASS-STAB	REGLA GRADUADA
20			0523122110A	1.00	RIGA GRADUATA	GRADUATED RULE	REGLETTE GRADUEE	MASS-STAB	REGLA GRADUADA
21			0319012712C	1.00	POMELLO	BALL GRIP	POIGNEE	KUGELGRIFF	POMO
22			0319018200C	1.00	PASTIGLIA	PAD	PASTILLE	BELAG	PASTILLA
23			0523120500F	1.00	NASELLO	TURNOVER STOP	MENTONNET	KLAPPANSCHLAG	CODILLO
24			0320013502L	1.00	GUIDA	GUIDE	GUIDE	FUEHRUNG	GUIA
25			0323121201H	1.00	PARASCHEGGE	CHIP BREAKER	PARE-ECLATS	KONTERHOLZ	ANTIASTILLAS
26			0325720901D	1.00	PIASTRA	PLATE	PLAQUE	PLATTE	PLANCHA
27			0326829900E	1.00	LARDONE	GIB	CONTRE-FER	STELLEISTE	CHAVETA
28			0520013519A	2.00	RUOTA	WHEEL	ROUE	RAD	RUEDA
29			0520013520B	2.00	RUOTA	WHEEL	ROUE	RAD	RUEDA
30			0000619258F	1.00	MANIGLIA	HANDLE	POIGNEE	HANDGRIFF	MANIJA
31			0319018005L	1.00	PRIGIONIERO	STUD BOLT	VIS PRISONNIERE	STIFTSCHRAUBE	PERNO PRISIONERO
32			0315354100L	1.00	ASTA	ROD	TIGE	STANGE	ASTA
33			0319012601G	1.00	POMOLO	BALL GRIP	POIGNEE	KUGELGRIFF	POMO
34			0315354500H	1.00	CAMMA	CAM	CAME	NOCKEN	EXCENTRICO
35			0315354400F	1.00	PERNO	PIN	PIVOT	BOLZEN	PERNO
36			0315354700C	1.00	LEVA	LEVER	LEVIER	HEBEL	PALANCA
37			0303010300B	1.00	POMOLO	BALL GRIP	POIGNEE	KUGELGRIFF	POMO
38			0315313501A	1.00	MOLLA	SPRING	RESSORT	FEDER	RESORTE
39			0315354600A	1.00	PERNO	PIN	PIVOT	BOLZEN	PERNO
40			0315354300D	1.00	TESTA	HEAD	TETE	KOPF	CABEZA

R2P0504

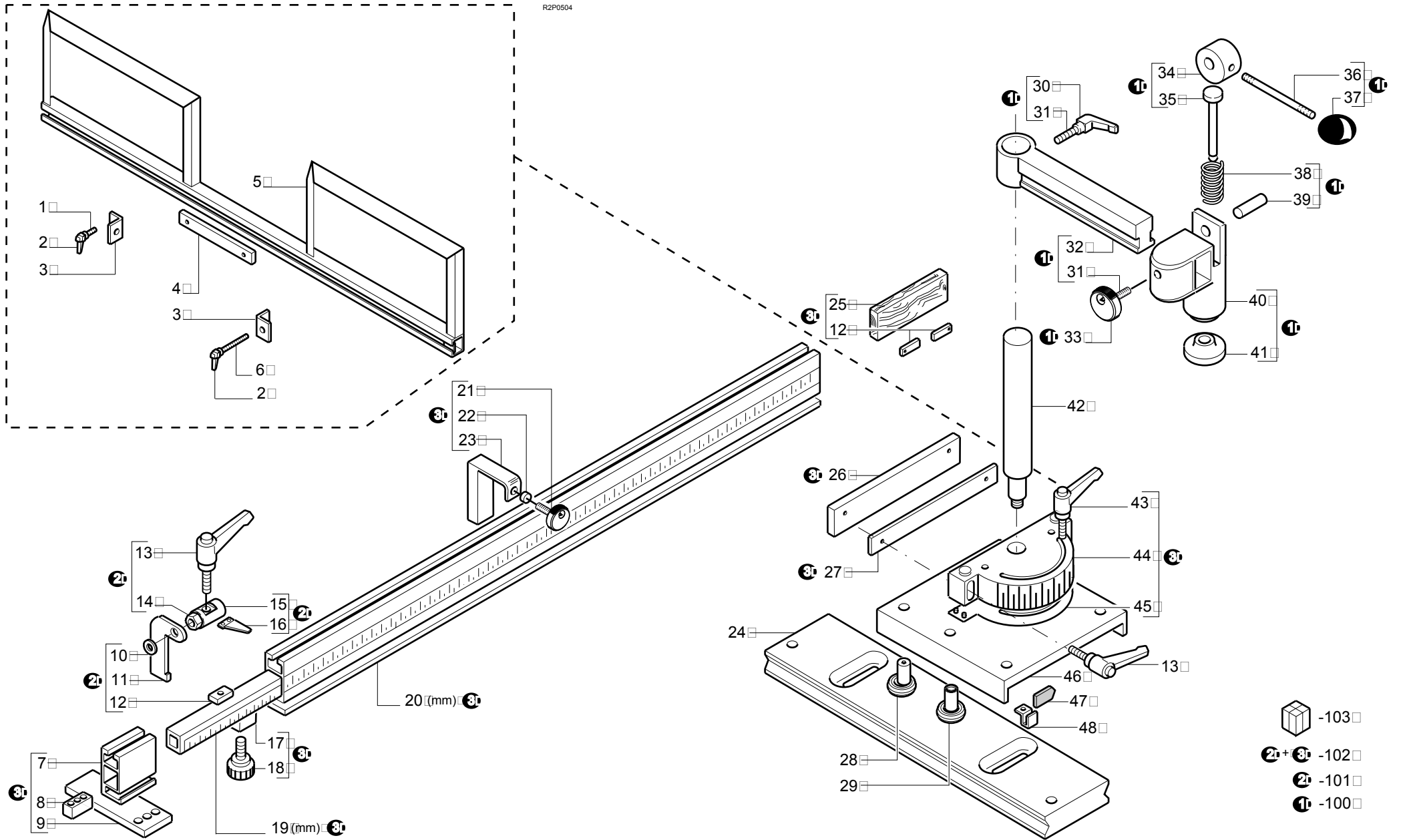

**scm**

**TF130 CLASS**

CARRELLO PER PICCOLI TENONI - (September '09, p.11,09,2009)  
 SLIDING TABLE FOR SMALL TENONS - CHARIOT POUR PETITS TENONS  
 SCHIEBETISCH FUER KLEINE ZAPFEN - CARRO PARA PEQUEÑAS ESPIGAS

**FC3-0504-0**

**TF130 CLASS****CARRELLO PER PICCOLI TENONI - (September '09, p.11,09,2009)  
SLIDING TABLE FOR SMALL TENONS - CHARIOT POUR PETITS TENONS  
SCHIEBETISCH FUER KLEINE ZAPFEN - CARRO PARA PEQUEÑAS ESPIGAS****FC3-0504-0**

N	P	C	CODICE	Q.TY	DENOMINAZIONE	DESCRIPTION	DESIGNATION	BEZEICHNUNG	DENOMINACION
41			0302152003B	1.00	PIEDE DI FISSAGGIO	FASTENING BASE	PIED DE FIXAGE	BEFESTIGUNGSFUSS	PIE DE FIJACION
42			0325220500G	1.00	COLONNETTA	COLUMN	COLONNE	SAEULE	COLUMNITA
43			0000619254G	2.00	LEVA	LEVER	LEVIER	HEBEL	PALANCA
44			0326224750D	1.00	LUNETTA	REST	LUNETTE	LUENETTE	LUNETO
45			0326224755E	1.00	COPERTURA	COVER	COUVERCLE	DECKEL	CUBIERTA
46			0325720700G	1.00	CARRELLO	SADDLE	CHARIOT	SCHLITTEN	CARRITO
47			0320013508C	4.00	FELTRO	FELT	FEUTRE	FILZ	FIELTRO
48			0320013509E	4.00	SUPPORTO	SUPPORT	SUPPORT	STUETZE	SOPORTE
100			2903076102G	1.00	GR.STRINGIPEZZO	CLAMPING DEVICE UNIT	GROUPE SERRE PIECE	SPANNVORRICHTUNG	GR. APRIETA-PIEZAS
101			2903010102G	2.00	GR.BATTUTA	STOP UNIT	GROUPE BUTEE	ANSCHLAGEINHEIT	GR.TOPE
102			2926244701A	1.00	LUNETTA TELESCOPICA	TELESCOPIC MITRE GAUGE	LUNETTE TELESCOPIQUE	TELESKOPANSCHLAG	REGLA TELESCOPICA
103			2925712101B	1.00	GR. RIGA	RULE UNIT	GROUPE REGLE	LINEALEINHEIT	GR. REGLA



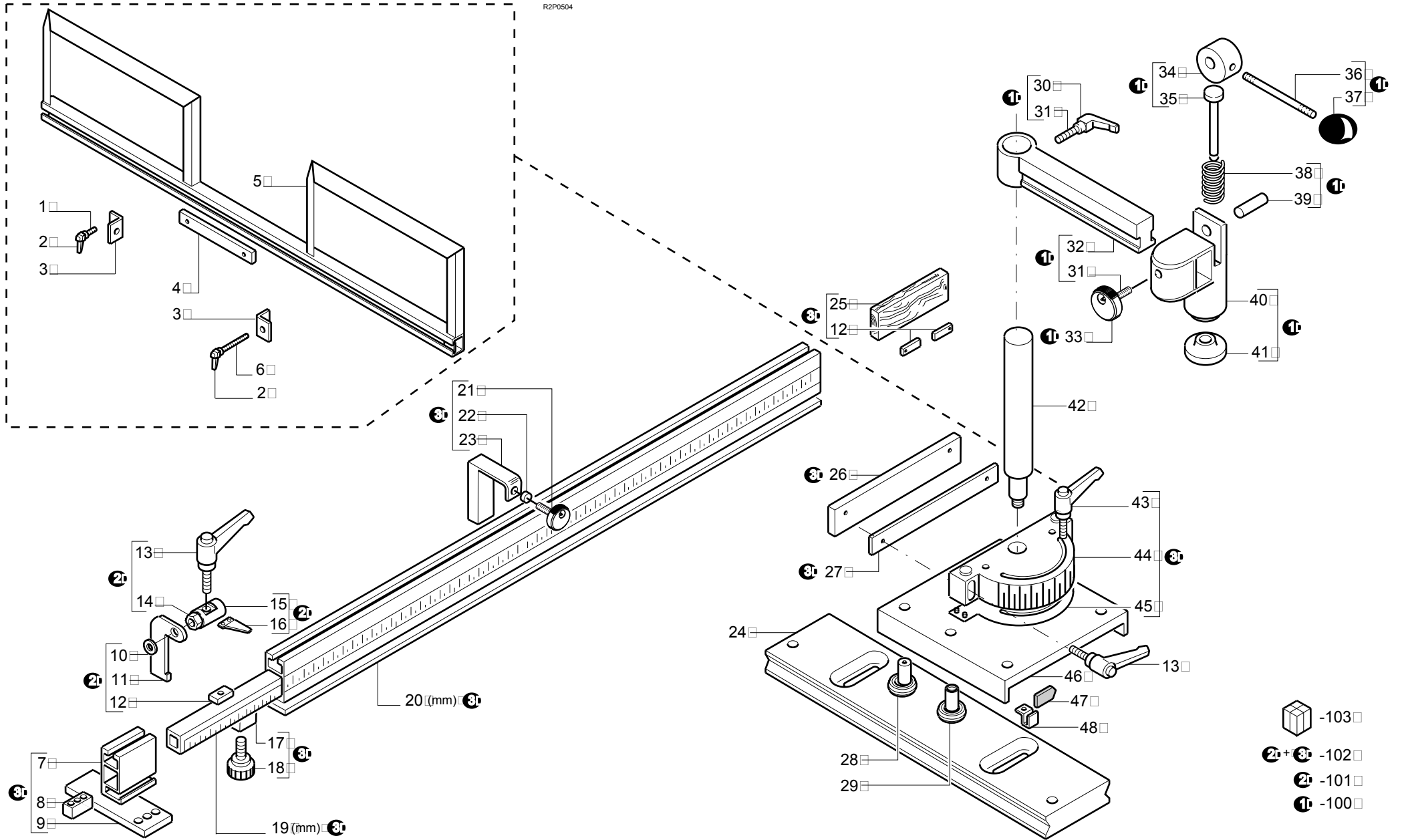

R2P0504



TF130 CLASS

CARRELLO PER PICCOLI TENONI - (September '09, p.11,09,2009)  
 SLIDING TABLE FOR SMALL TENONS - CHARIOT POUR PETITS TENONS  
 SCHIEBETISCH FUER KLEINE ZAPFEN - CARRO PARA PEQUEÑAS ESPIGAS

FC3-0504-0

-  -103
-  +  -102
-  -101
-  -100

**TF130 CLASS****CARRELLO PER TENONARE-PRO10 - (September '09, p.11,09,2009)  
TENONING CARRIAGE-PRO10 - CHARIOT A TENONNER-PRO10  
ZAPFENSCHNEIDTISCH-PRO10 - CARRITO PARA ESPIGAR-PRO10****FC3-0505-0**

N	P	C	CODICE	Q.TY	DENOMINAZIONE	DESCRIPTION	DESIGNATION	BEZEICHNUNG	DENOMINACION
1			0352441100C	1.00	PIANO AGGIUNTO	EXTRA TABLE	TABLE SUPPLEMENTAIRE	ZUSAETZLICHE TISCHE	MESA ADICIONALE
2			0352441500B	2.00	PIASTRINA	PLATE	PLAQUE	PLATTE	PLANCHA
3			0352441400L	2.00	BOCCOLA	BUSHING	DOUILLE	BUCHSE	CASQUILLO
4			0352441600D	2.00	PERNO	PIN	PIVOT	BOLZEN	PERNO
5			0552441700A	1.00	ASTA	ROD	TIGE	STANGE	ASTA
6			0352441800H	2.00	STAFFA	BRACKET	BRIDE	BUEGEL	ABRAZADERA
7			0346732400L	4.00	BOCCOLA	BUSHING	DOUILLE	BUCHSE	CASQUILLO
8			0552440700L	1.00	SUPPORTO	SUPPORT	SUPPORT	STUETZE	SOPORTE
9			0339522000B	2.00	GOMMINO	RUBBER PART	CAOUTCHOUC	GUMMITEIL	GOMA
10			0352440800G	1.00	PINZA	CLAMP	PINCE	SPANNZANGE	PINZA
11			0323825605H	1.00	PASTIGLIA	PAD	PASTILLE	BELAG	PASTILLA
12			0315545001A	2.00	MOLLA	SPRING	RESSORT	FEDER	RESORTE
13			0302154101B	1.00	IMPUGNATURA	GRIP	POIGNEE	HANDGRIFF	EMPUÑADURA
14			0345423200H	1.00	GOMMINO DI BATTUTA	RUBBER PART	CAOUTCHOUC	GUMMITEIL	GOMA
15			0502162801B	1.00	GRANO	DOWEL	VIS SIX PANS CREUX	DUEBEL	PASADOR
16			0000619258F	1.00	MANIGLIA	HANDLE	POIGNEE	HANDGRIFF	MANIJA
17			0352441200E	2.00	PERNO	PIN	PIVOT	BOLZEN	PERNO
18			0000601000G	2.00	BOCCOLA	BUSHING	DOUILLE	BUCHSE	CASQUILLO
19			0352441300G	1.00	SLITTA	SLIDE	COULISSE	SCHLITTEN	CORREDERA
20			0000617885D	1.00	MOLLA PNEUMATICA	PNEUMATIC SPRING	RESSORT	PNEUM.FEDER	RES.NEUM.
21			0352441900A	1.00	ATTACCO	CONNECTING ROD	BARRE FIXATION	STAB	CONEXION
22			0000619261B	2.00	LEVA	LEVER	LEVIER	HEBEL	PALANCA
23			0352442200F	2.00	LARDONE	GIB	CONTRE-FER	STELLEISTE	CHAVETA
24			0323822401B	3.00	BATTUTA	STOP	BUTEE	ANSCHLAG	TOPE
25			0323821213B	3.00	BOCCOLA	BUSHING	DOUILLE	BUCHSE	CASQUILLO
26			0352442100D	1.00	PIANO	TABLE	TABLE	TISCH	MESA
27			0352442300H	1.00	PERNO	PIN	PIVOT	BOLZEN	PERNO
28			0000619132H	2.00	MANIGLIA	HANDLE	POIGNEE	HANDGRIFF	MANIJA
29			2903048301E	1.00	IMPUGNATURA	GRIP	POIGNEE	HANDGRIFF	EMPUÑADURA
30			0352440500A	1.00	LAMIERINO	PLATE	TOLE	BLECH	CHAPA
31			0752440600B	2.00	GUIDA C/PATTINO SFERE	GUIDE WITH BALL BLOCK	GUIDE AVEC PATIN	FUEHRUNG MIT GLEITSCHUH	GUIA CON PATIN REC.ESF.
32			0352442400A	1.00	SUPPORTO	SUPPORT	SUPPORT	STUETZE	SOPORTE
33			0352443200G	1.00	TARGA	RATING PLATE	PLAQUE	SCHILD	TARJETA
34			0352443100E	1.00	LARDONE	GIB	CONTRE-FER	STELLEISTE	CHAVETA
35			0323824800A	2.00	LARDONE	GIB	CONTRE-FER	STELLEISTE	CHAVETA
36			0352345301C	1.00	PERNO	PIN	PIVOT	BOLZEN	PERNO
37			0300321401F	1.00	INDICE	POINTER	INDICATEUR	ZEIGER	INDICE
38			0301230004F	1.00	MOLLA	SPRING	RESSORT	FEDER	RESORTE
39			0352442500C	1.00	TARGA	RATING PLATE	PLAQUE	SCHILD	TARJETA
40			0323884500G	1.00	REVOLVER	REVOLVER	REVOLVER	REVOLVER	REVOLVER

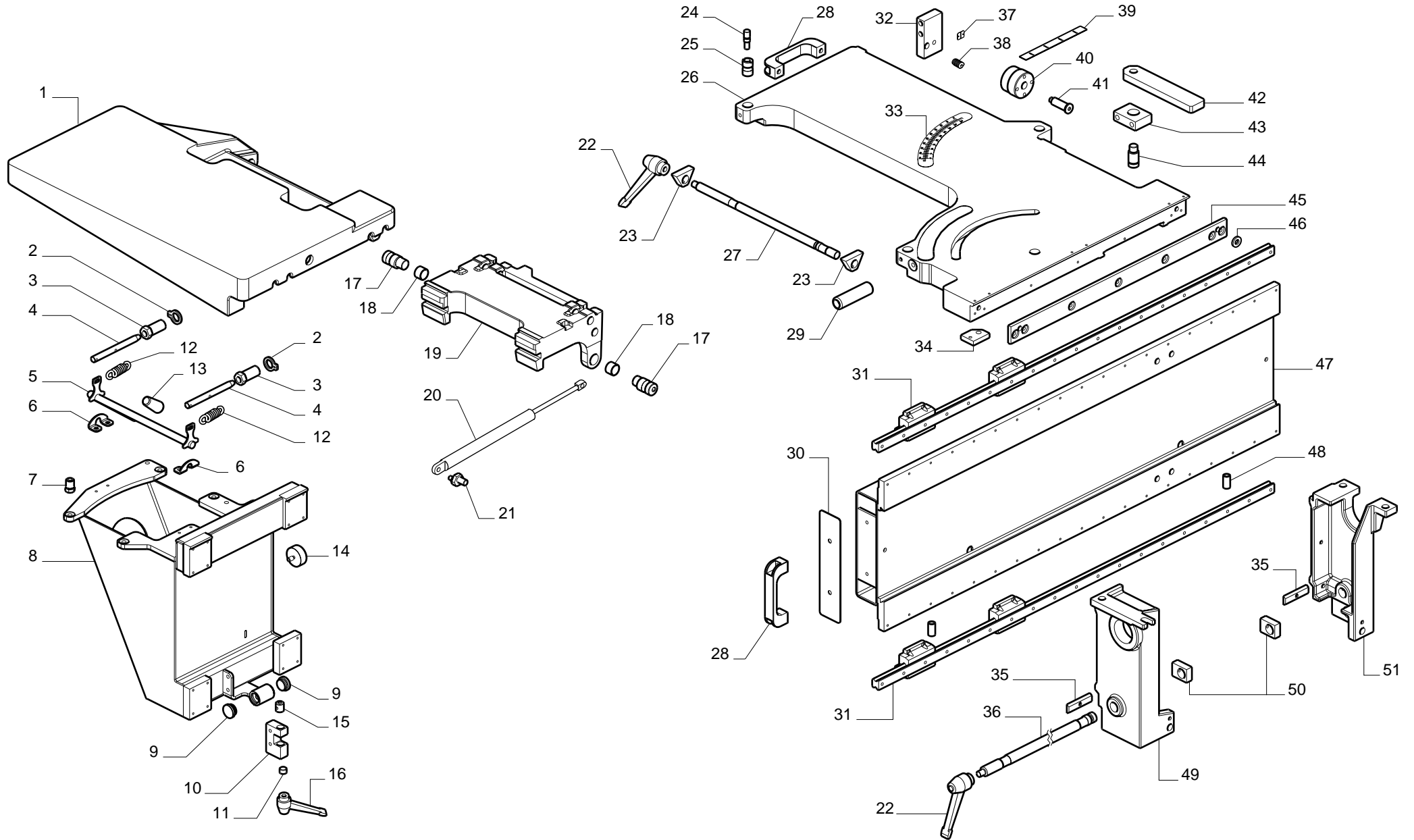

**TF130 CLASS****CARRELLO PER TENONARE-PRO10 - (September '09, p.11,09,2009)  
TENONING CARRIAGE-PRO10 - CHARIOT A TENONNER-PRO10  
ZAPFENSCHNEIDTISCH-PRO10 - CARRITO PARA ESPIGAR-PRO10****FC3-0505-0**

N	P	C	CODICE	Q.TY	DENOMINAZIONE	DESCRIPTION	DESIGNATION	BEZEICHNUNG	DENOMINACION
41			0323884700B	1.00	PERNO	PIN	PIVOT	BOLZEN	PERNO
42			0352442700G	1.00	PIASTRA	PLATE	PLAQUE	PLATTE	PLANCHA
43			0352442600E	1.00	SUPPORTO	SUPPORT	SUPPORT	STUETZE	SOPORTE
44			0352442800L	1.00	FULCRO	BUSH	DOUILLE	BUCHSE	FULCRO
45			0352442101F	1.00	RIGHETTA	RULE	REGLETTE	SCHIENE	REGLA
46			0345433400E	7.00	ROSETTA	WASHER	RONDELLE	SCHEIBE	ARANDELA
47			0552440400C	1.00	TRAVE	BEAM	POUTRE	BALKEN	VIGA
48			0311821206B	2.00	BOCCOLA	BUSHING	DOUILLE	BUCHSE	CASQUILLO
49			0352440110C	1.00	SUPPORTO ANTERIORE	SUPPORT	SUPPORT	STUETZE	SOPORTE
50			0323824700H	2.00	PIASTRINA	PLATE	PLAQUE	PLATTE	PLANCHA
51			0352440200D	1.00	SUPPORTO POSTERIORE	SUPPORT	SUPPORT	STUETZE	SOPORTE

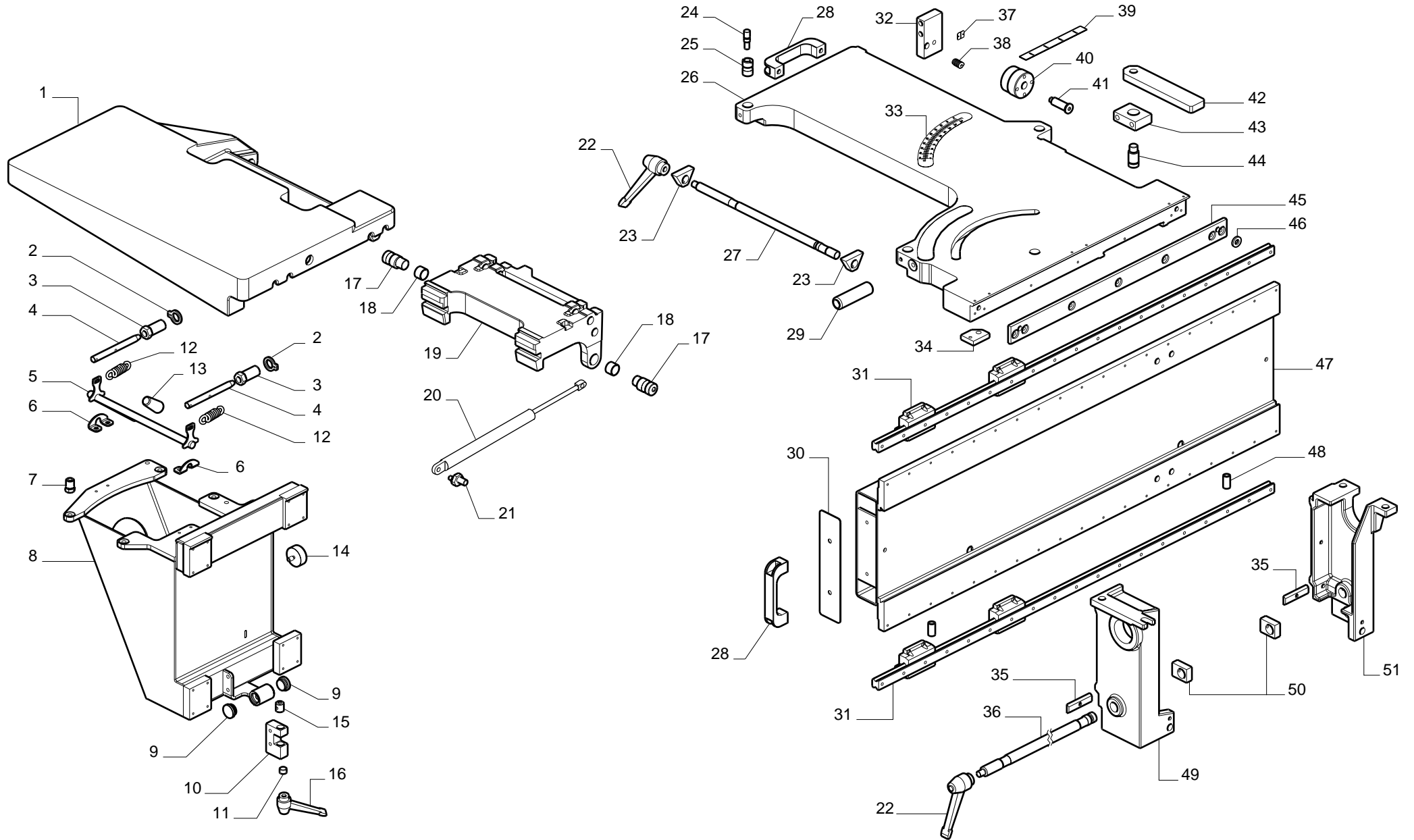



**TF130 CLASS****GUIDA CARRELLO PER TENONARE-PRO10 - (September '09, p.11,09,2009)  
GUIDE OF TENONING CARRIAGE-PRO10 - GUIDE DU CHARIOT A TENONER-PRO10  
FUEHRUNG ZAPFENSCHNEID\_TISCH-PRO10 - GUIA CARRITO PARA ESPIGAR-PRO10****FC3-0506-0**

N	P	C	CODICE	Q.TY	DENOMINAZIONE	DESCRIPTION	DESIGNATION	BEZEICHNUNG	DENOMINACION
1			0323884501L	1.00	TARGHETTA	RATING PLATE	PLAQUETTE	SCHILD	TARJETA
2			0323884500G	1.00	REVOLVER	REVOLVER	REVOLVER	REVOLVER	REVOLVER
3			0323884700B	1.00	PERNO	PIN	PIVOT	BOLZEN	PERNO
4			0000622015E	1.00	SFERA	BALL	BILLE	KUGEL	ESFERA
5			0301230004F	1.00	MOLLA	SPRING	RESSORT	FEDER	RESORTE
6			0000619258F	1.00	MANIGLIA	HANDLE	POIGNEE	HANDGRIFF	MANIJA
7			0319018009H	1.00	PRIGIONIERO	STUD BOLT	VIS PRISONNIERE	STIFTSCHRAUBE	PERNO PRISIONERO
8			0523884600D	1.00	SUPPORTO	SUPPORT	SUPPORT	STUETZE	SOPORTE
9			0002202099H	1.00	FLESSOMETRO MM	DEFLECTOMETER	FLEXIMETRE	DURCHBIEGUNGSMESSER	FLEXOMETRO
10			0002202100A	1.00	FLESSOMETRO INCH	DEFLECTOMETER	FLEXIMETRE	DURCHBIEGUNGSMESSER	FLEXOMETRO
11			0523893310L	1.00	SUPPORTO	SUPPORT	SUPPORT	STUETZE	SOPORTE
12			0323893400F	1.00	TESTATA	HEAD	TETE	KOPF	CABEZAL
13			0323893404E	1.00	RIGA GRADUATA	GRADUATED RULE	REGLETTE GRADUEE	MASS-STAB	REGLA GRADUADA
14			0323893405G	1.00	RIGA GRADUATA	GRADUATED RULE	REGLETTE GRADUEE	MASS-STAB	REGLA GRADUADA
15			0323893304C	1.00	PIASTRINA	PLATE	PLAQUE	PLATTE	PLANCHA
16			0300323700C	1.00	MENSOLA	BRACKET	CONSOLE	KONSOLE	MENSULA
17			0323893200B	1.00	PROFILATO	PROFILE BAR	PROFILE	PROFIL	PERFILADO
18			0346627100E	1.00	PIASTRINA	PLATE	PLAQUE	PLATTE	PLANCHA
19			0319012708E	1.00	POMELLO	BALL GRIP	POIGNEE	KUGELGRIFF	POMO
20			0323894700D	1.00	APPOGGIO	SPACER	ENTRETOISE	DISTANZBLOCK	APOYO
21			0323894100A	1.00	PARASCHEGGE	CHIP BREAKER	PARE-ECLATS	KONTERHOLZ	ANTIASTILLAS
22			0323894500L	1.00	BATTUTA	STOP	BUTEE	ANSCHLAG	TOPE
23			0319012500C	1.00	POMOLO	BALL GRIP	POIGNEE	KUGELGRIFF	POMO
24			0352443500D	1.00	BLOCCHETTO	BLOCK	BLOC	BLOCK	BLOQUE
25			0552443501A	1.00	LARDONE	GIB	CONTRE-FER	STELLEISTE	CHAVETA
26			0323894200C	1.00	LARDONE	GIB	CONTRE-FER	STELLEISTE	CHAVETA
27			0323893402A	1.00	INDICE	POINTER	INDICATEUR	ZEIGER	INDICE
28			0000619941E	1.00	LEVA	LEVER	LEVIER	HEBEL	PALANCA
29			0323893900G	1.00	BLOCCAGGIO	LOCKING DEVICE	BLOCAGE	SPERRE	BLOQUEO
30			0302164001B	1.00	MOLLA	SPRING	RESSORT	FEDER	RESORTE
31			0352443100E	1.00	LARDONE	GIB	CONTRE-FER	STELLEISTE	CHAVETA
32			0552442901H	1.00	LARDONE	GIB	CONTRE-FER	STELLEISTE	CHAVETA
33			0352442900B	1.00	SUPPORTO	SUPPORT	SUPPORT	STUETZE	SOPORTE
34			0352443400B	2.00	INDICE	POINTER	INDICATEUR	ZEIGER	INDICE
35			0352443200G	1.00	TARGA	RATING PLATE	PLAQUE	SCHILD	TARJETA
36			0000619034A	1.00	IMPUGNATURA	GRIP	POIGNEE	GRIFF	EMPUNADURA
37			0552443102D	1.00	MANIGLIA	HANDLE	POIGNEE	HANDGRIFF	MANIJA
38			0352443101G	1.00	PERNO	PIN	PIVOT	BOLZEN	PERNO
39			0000619940C	2.00	LEVA	LEVER	LEVIER	HEBEL	PALANCA
40			0352443300L	1.00	SUPPORTO	SUPPORT	SUPPORT	STUETZE	SOPORTE

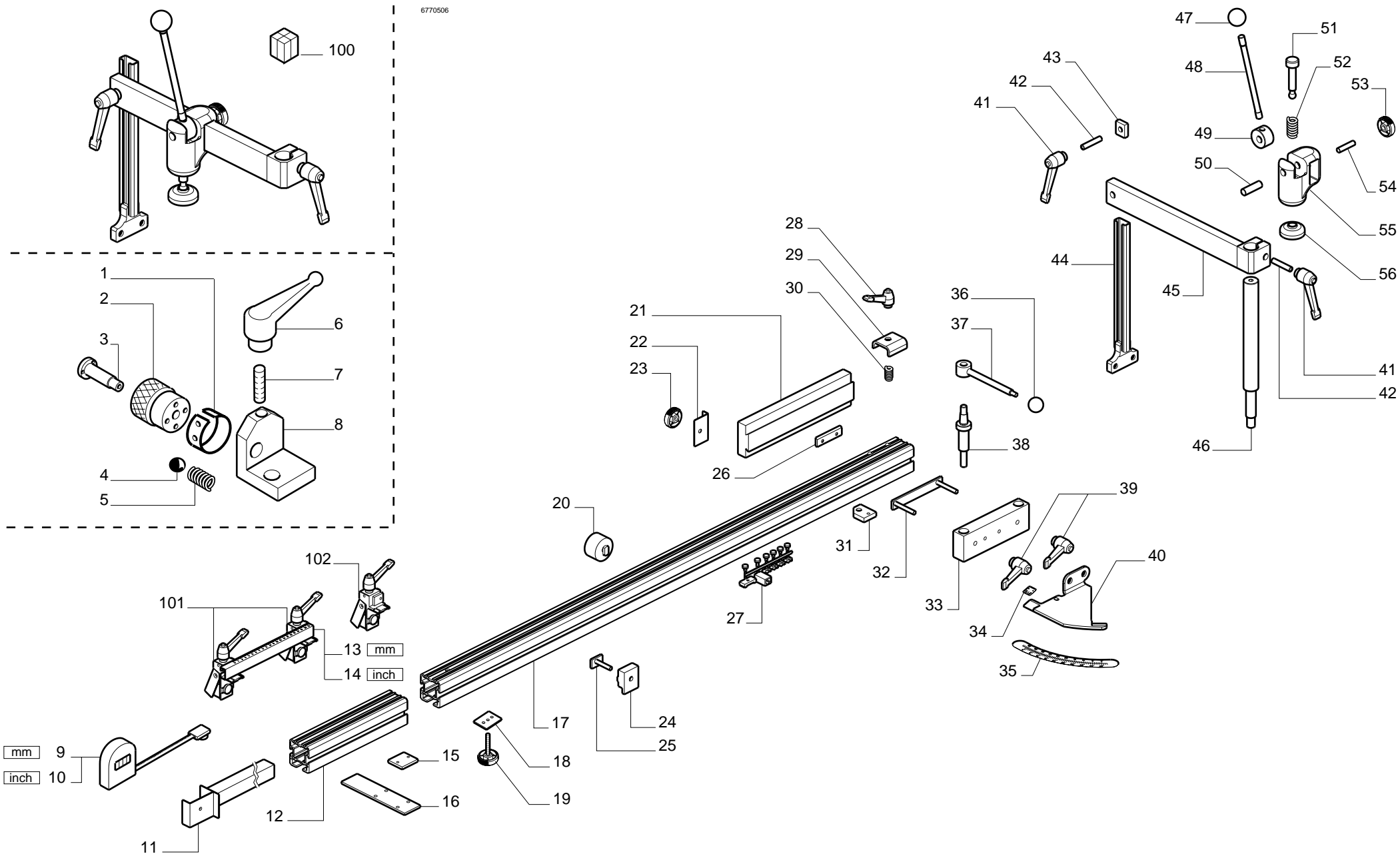

mm 9  
inch 10

13 mm  
14 inch

**TF130 CLASS**

GUIDA CARRELLO PER TENONARE-PRO10 - (September '09, p.11,09,2009)  
GUIDE OF TENONING CARRIAGE-PRO10 - GUIDE DU CHARIOT A TENONER-PRO10  
FUEHRUNG ZAPFENSCHNEID\_TISCH-PRO10 - GUIA CARRITO PARA ESPIGAR-PRO10

**FC3-0506-0**

N	P	C	CODICE	Q.TY	DENOMINAZIONE	DESCRIPTION	DESIGNATION	BEZEICHNUNG	DENOMINACION
41			0000619938L	2.00	LEVA	LEVER	LEVIER	HEBEL	PALANCA
42			0000304368H	1.00	VITE	SCREW	VIS	SCHRAUBE	TORNILLO
43			0323826506L	1.00	PIASTRINA	PLATE	PLAQUE	PLATTE	PLANCHA
44			0552443600A	1.00	ASTA	ROD	TIGE	STANGE	ASTA
45			0552443603G	1.00	TRAVERSA	CROSS MEMBER	TRAVERSE	QUERBALKEN	PUENTE
46			0323823202A	1.00	PERNO	PIN	PIVOT	BOLZEN	PERNO
47			0303010300B	1.00	POMOLO	BALL GRIP	POIGNEE	KUGELGRIFF	POMO
48			0315354700C	1.00	LEVA	LEVER	LEVIER	HEBEL	PALANCA
49			0315354500H	1.00	CAMMA	CAM	CAME	NOCKEN	EXCENTRICO
50			0315354600A	1.00	PERNO	PIN	PIVOT	BOLZEN	PERNO
51			0315354400F	1.00	PERNO	PIN	PIVOT	BOLZEN	PERNO
52			0315313501A	1.00	MOLLA	SPRING	RESSORT	FEDER	RESORTE
53			0319012502G	1.00	POMOLO	BALL GRIP	POIGNEE	KUGELGRIFF	POMO
54			0319018008F	1.00	PRIGIONIERO	STUD BOLT	VIS PRISONNIERE	STIFTSCHRAUBE	PERNO PRISIONERO
55			0315354300D	1.00	TESTA	HEAD	TETE	KOPF	CABEZA
56			0302152003B	1.00	PIEDE DI FISSAGGIO	FASTENING BASE	PIED DE FIXAGE	BEFESTIGUNGSFUSS	PIE DE FIJACION
100			2952476101C	1.00	GR.STRINGIPEZZO	CLAMPING DEVICE UNIT	GROUPE SERRE PIECE	SPANNVORRICHTUNG	GR. APRIETA-PIEZAS
101			2923807101B	2.00	BATTUTA	STOP	BUTEE	ANSCHLAG	TOPE
102			2923807401H	2.00	GR. BATTUTA	STOP UNIT	GROUPE BUTEE	ANSCHLAG	GR.TOPE

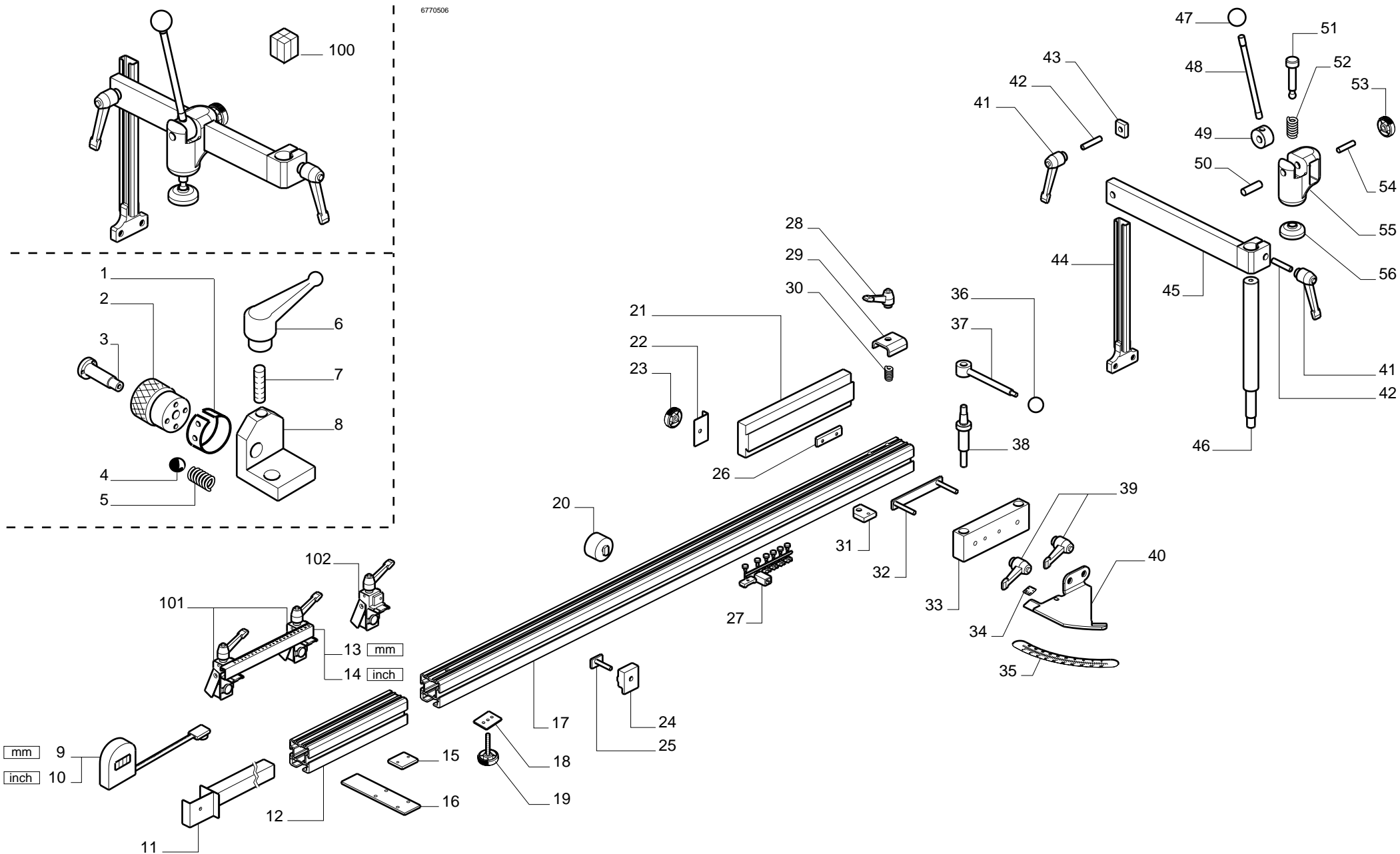

mm 9  
inch 10

13 mm  
14 inch

GUIDA CARRELLO PER TENONARE-PRO10 - (September '09, p.11,09,2009)  
GUIDE OF TENONING CARRIAGE-PRO10 - GUIDE DU CHARIOT A TENONER-PRO10  
FUERHUNG ZAPFENSCHNEID\_TISCH-PRO10 - GUIA CARRITO PARA ESPIGAR-PRO10



TF130 CLASS

FC3-0506-0

**TF130 CLASS****GUIDA REGISTRABILE - (September '09, p.11,09,2009)  
ADJUSTABLE FENCE - GUIDE REGLABLE  
ANSCHLAG MIT FEINEINSTELLUNG - GUIA REGULABLE****FC3-0601-0**

N	P	C	CODICE	Q.TY	DENOMINAZIONE	DESCRIPTION	DESIGNATION	BEZEICHNUNG	DENOMINACION
1			2952390101L	1.00	PRESSATORE	PRESSER	PRESSEUR	DRUCKELEMEN	PRENSADOR
2			0352351700G	2.00	TAPPO	PLUG	BOUCHON	STOPSEL	TAPA
3			0552351600L	2.00	GUIDA	GUIDE	GUIDE	FUEHRUNG	GUIA
4			0352351500C	2.00	GUIDA	GUIDE	GUIDE	FUEHRUNG	GUIA
5			0352351400A	2.00	RIGHETTA	RULE	REGLETTE	SCHIENE	REGLA
6			0352351405B	2.00	INSERTO	INSERT	PIECE INTERCALAIRE	EINSATZ	INSERTO
7			0523859108L	2.00	VITE	SCREW	VIS	SCHRAUBE	TORNILLO
8			0523859108L	1.00	VITE	SCREW	VIS	SCHRAUBE	TORNILLO
9			0000305307A	2.00	ROSETTA	WASHER	RONDELLE	SCHEIBE	ARANDELA
10			0352351800L	1.00	PROTEZ. TOUPIE	MOULDER GUARD	PROTECTION TOUPIE	FRAESESCHUTZ	PROTECC. TUPI
11			0323859900E	1.00	LARDONE	GIB	CONTRE-FER	STELLEISTE	CHAVETA
12			0352351300H	2.00	LARDONE	GIB	CONTRE-FER	STELLEISTE	CHAVETA
13			0319012701L	2.00	POMOLO	BALL GRIP	POIGNEE	KUGELGRIFF	POMO
14			0327552006F	1.00	CARTER	COVER	CARTER	DECKEL	CARTER
15			0319012809L	2.00	POMOLO	BALL GRIP	POIGNEE	KUGELGRIFF	POMO
16			0352350700F	1.00	CUFFIA	HOOD	HOTTE	HAUBE	CAMPANA
17			0323858032B	1.00	INDICE	POINTER	INDICATEUR	ZEIGER	INDICE
18			0323863100C	2.00	PERNO	PIN	PIVOT	BOLZEN	PERNO
19			0519018060L	1.00	VITE	SCREW	VIS	SCHRAUBE	TORNILLO
20			0319018062L	1.00	BARRA	BAR	BARRE	STANGE	BARRA
21			0323858108D	1.00	TARGHETTA	RATING PLATE	PLAQUETTE	SCHILD	TARJETA
22			0000613049F	4.00	RALLA	WASHER	CRAPAUDINE	SCHEIBE	RANGUA
23			0352351008L	2.00	DADO	NUT	ECROU	MUTTER	TUERCA
24			0352351005C	4.00	CUNEO	WEDGE	COIN	KEIL	CUÑA
25			0352351200F	4.00	PRIGIONIERO	STUD BOLT	VIS PRISONNIERE	STIFTSCHRAUBE	PERNO PRISIONERO
26			0352350200E	1.00	CUFFIA	HOOD	HOTTE	HAUBE	CAMPANA
27			0319012714G	1.00	POMOLO	BALL GRIP	POIGNEE	KUGELGRIFF	POMO
28			0325212904E	1.00	MOLLA	SPRING	RESSORT	FEDER	RESORTE
29			0327552014C	1.00	RIGHETTA	RULE	REGLETTE	SCHIENE	REGLA
30			0000626429H	2.00	CERNIERA	HINGE	CHARNIERE	SCHARNIER	BISAGRA
31			0527552009G	1.00	CARTER	COVER	CARTER	DECKEL	CARTER
32			0000636121F	2.00	PIEDE ANTIVIBRANTE	VIBRATION DAMPER FOOT	PIED D'AMORTISSAGE	SCHWINGUNGSDAEMPENER FUS	PIE ANTIVIBRANTE
33			0323858511H	2.00	PROTEZIONE	GUARD	PROTECTION	ABDECKUNG	PROTECCION
34			0000613047B	2.00	GABBIA A RULLINI	ROLLER CAGE	CAGE A ROULEAUX	WALZENKAEFIG	COJINETE
35			0323858600G	1.00	DISTANZIALE	SPACER	ENTRETOISE	DISTANZSTUECK	DISTANCIADOR
36			0323858701B	1.00	BARRA	BAR	BARRE	STANGE	BARRA
37			0319014035H	1.00	POMELLO	BALL GRIP	POIGNEE	KUGELGRIFF	POMO
38			0000619132H	2.00	MANIGLIA	HANDLE	POIGNEE	HANDGRIFF	MANIJA
39			0300403700L	4.00	MOLLA	SPRING	RESSORT	FEDER	RESORTE
40			0352351007G	2.00	DADO	NUT	ECROU	MUTTER	TUERCA

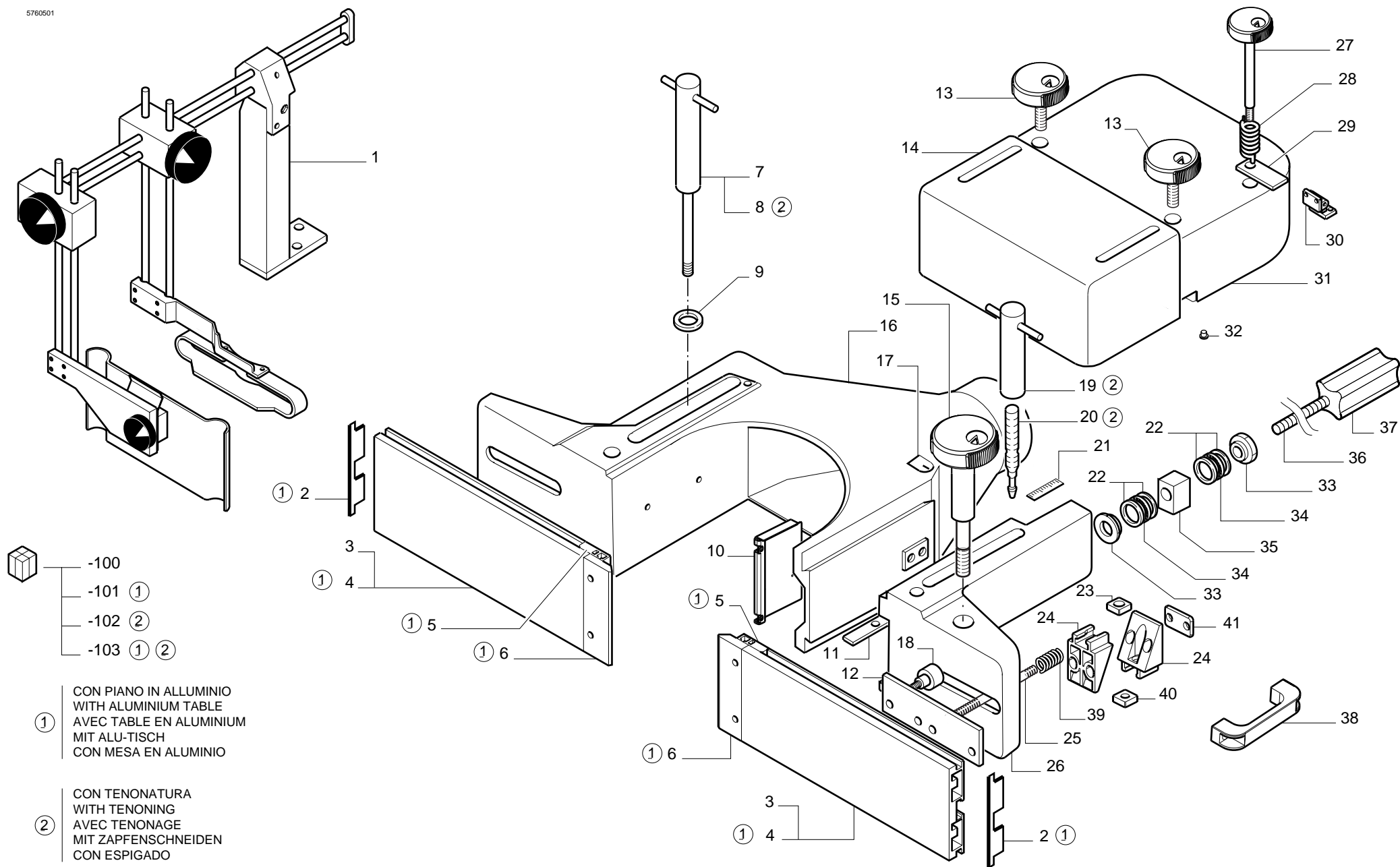

- 100
- 101 ①
- 102 ②
- 103 ① ②

① CON PIANO IN ALLUMINIO  
WITH ALUMINIUM TABLE  
AVEC TABLE EN ALUMINIUM  
MIT ALU-TISCH  
CON MESA EN ALUMINIO

② CON TENONATURA  
WITH TENONING  
AVEC TENONAGE  
MIT ZAPFENSCHNEIDEN  
CON ESPIGADO

**scm**

**TF130 CLASS**

GUIDA REGISTRABILE - (September '09, p.11,09,2009)  
ADJUSTABLE FENCE - GUIDE REGLABLE  
ANSCHLAG MIT FEINEINSTELLUNG - GUIA REGULABLE

**FC3-0601-0**

**TF130 CLASS****GUIDA REGISTRABILE - (September '09, p.11,09,2009)  
ADJUSTABLE FENCE - GUIDE REGLABLE  
ANSCHLAG MIT FEINEINSTELLUNG - GUIA REGULABLE****FC3-0601-0**

N	P	C	CODICE	Q.TY	DENOMINAZIONE	DESCRIPTION	DESIGNATION	BEZEICHNUNG	DENOMINACION
41			0352351006E	2.00	ROSETTA	WASHER	RONDELLE	SCHEIBE	ARANDELA
100			1052331101F	1.00	KIT ASSIEME CUFFIA	GUARD ASSEMBLY KIT	JEU ENSEMBLE PROTECCION	KIT SCHUTZHAUBENEINEHIT	KIT CONJUNTO CAMPANA
101			1052331201H	1.00	KIT ASSIEME CUFFIA	GUARD ASSEMBLY KIT	JEU ENSEMBLE PROTECCION	KIT SCHUTZHAUBENEINEHIT	KIT CONJUNTO CAMPANA
102			1052331151B	1.00	KIT ASSIEME CUFFIA	GUARD ASSEMBLY KIT	JEU ENSEMBLE PROTECCION	KIT SCHUTZHAUBENEINEHIT	KIT CONJUNTO CAMPANA
103			1052331251D	1.00	KIT ASSIEME CUFFIA	GUARD ASSEMBLY KIT	JEU ENSEMBLE PROTECCION	KIT SCHUTZHAUBENEINEHIT	KIT CONJUNTO CAMPANA

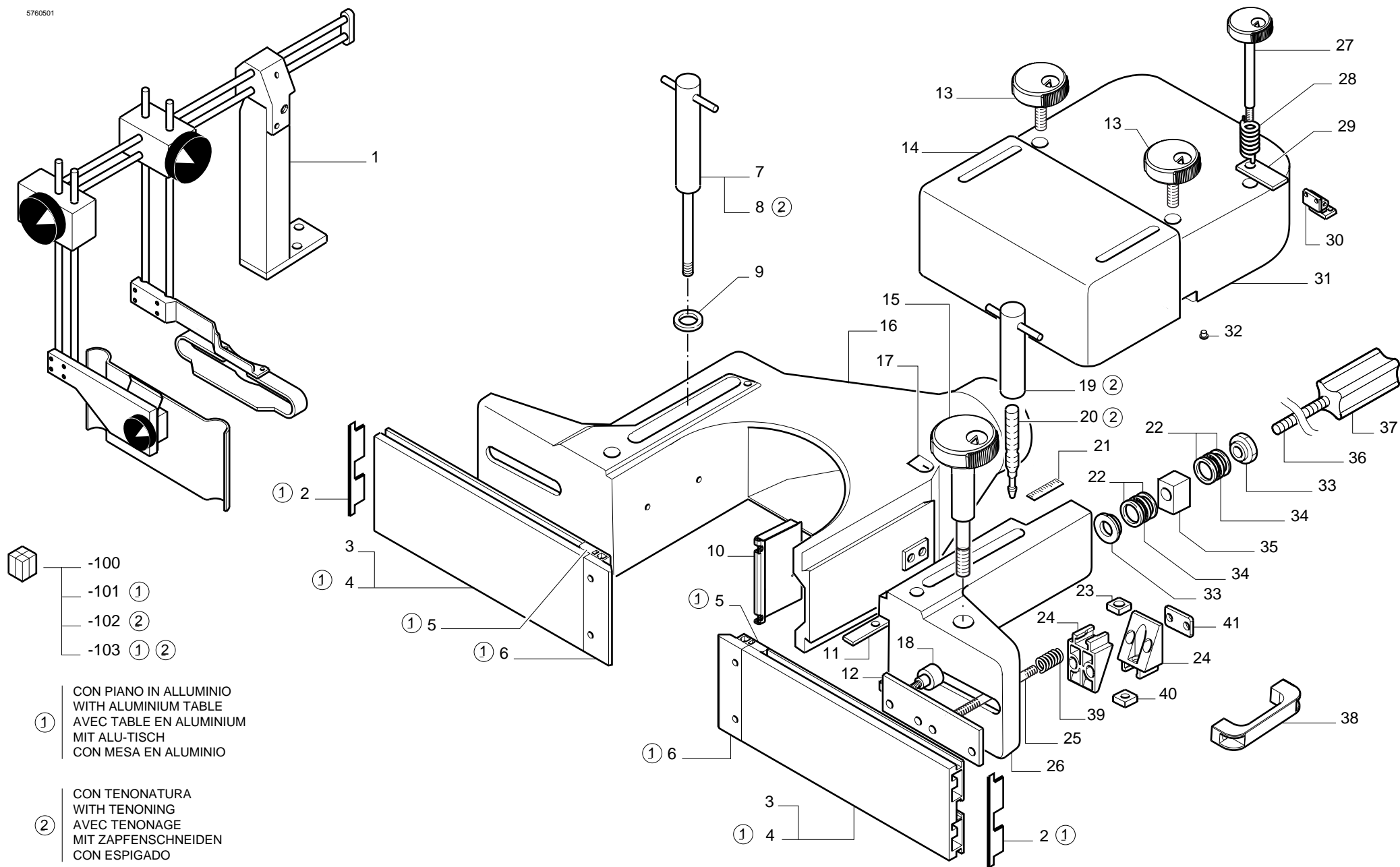



**TF130 CLASS****DISPOSITIVO ESCLUDIBILITA' GUIDA (FLEX2) - (September '09, p.11,09,2009)**  
**DEVICE FOR SWITCHING OFF THE FENCE - DISPOSITIF EXCLUSION GUIDE**  
**VORRICHTUNG ZUM ANSCHLAGAUSSCHALTEN - DISPOSITIVO EXCLUIBILIDAD GUIA****FC3-0603-0**

N	P	C	CODICE	Q.TY	DENOMINAZIONE	DESCRIPTION	DESIGNATION	BEZEICHNUNG	DENOMINACION
1			0303010300B	1.00	POMOLO	BALL GRIP	POIGNEE	KUGELGRIFF	POMO
2			0315354700C	1.00	LEVA	LEVER	LEVIER	HEBEL	PALANCA
4			0367755008A	1.00	MADREVITE	NUT SCREW	VIS-MERE	MUTTERGEWINDE	TUERCA
5			0367755009C	1.00	BUSSOLA	BUSH	DOUILLE	BUCHSE	BUJE
6			0367755007H	1.00	VITE	SCREW	VIS	SCHRAUBE	TORNILLO
7			0567755050C	1.00	PIASTRA	PLATE	PLAQUE	PLATTE	PLANCHA
8			0367755002G	1.00	PERNO	PIN	PIVOT	BOLZEN	PERNO
9			0567755000G	1.00	SUPPORTO	SUPPORT	SUPPORT	STUETZE	SOPORTE
10			0367755012H	1.00	RALLA	WASHER	CRAPAUDINE	SCHEIBE	RANGUA
11			0000301849F	1.00	GHIERA	RING NUT	EMBOUT	NUTMUTTER	COLLAR
12			0502162801B	4.00	GRANO	DOWEL	VIS SIX PANS CREUX	DUEBEL	PASADOR
13			0567755004F	1.00	BRACCIO	ARM	BRAS	ARM	BRAZO
14			0000301608E	1.00	DADO	NUT	ECROU	MUTTER	TUERCA
15			0000606117B	2.00	CUSCINETTO	BEARING	ROULEMENT	LAGER	COJINETE
16			0367755011F	1.00	DISTANZIALE	SPACER	ENTRETOISE	DISTANZSTUECK	DISTANCIADOR
17			0000646073F	2.00	TAPPO ALETTATO RETTANG.	PLUG WING W.RECT.HEAD	BOUCHON A AILETTES TETE R	STOEPSSEL	TAPA AL.CAB.RECT.

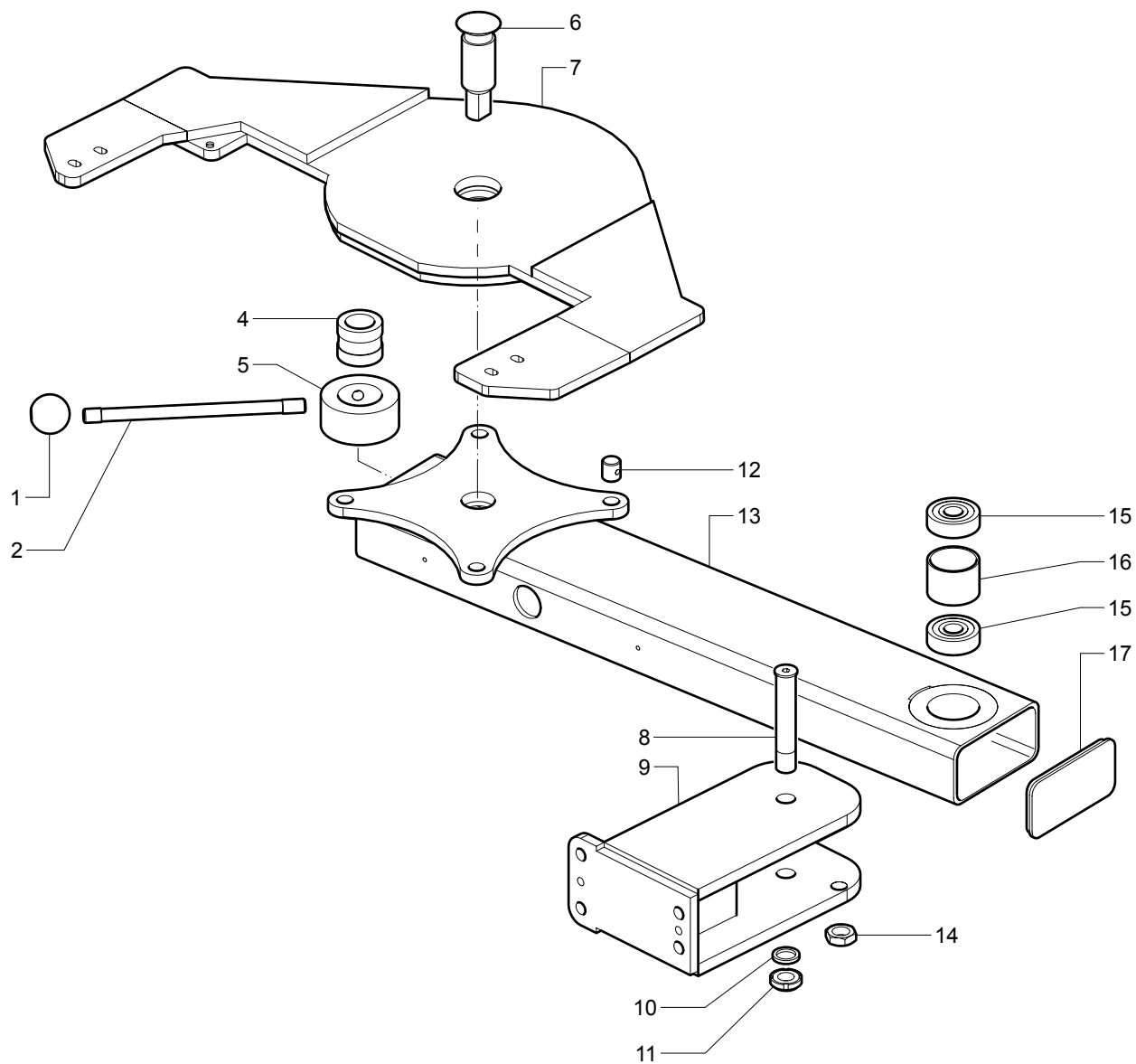

**TF130 CLASS****CUFFIA PER TENONARE - (September '09, p.11,09,2009)  
TENONING HOOD - HOTTE POUR TENONNER  
SCHLITZKASTEN - CAMPANA PARA ESPIGAR****FC3-0701-0**

N	P	C	CODICE	Q.TY	DENOMINAZIONE	DESCRIPTION	DESIGNATION	BEZEICHNUNG	DENOMINACION
1			0352347801F	2.00	BOCCOLA	BUSHING	DOUILLE	BUCHSE	CASQUILLO
2			0319012710H	2.00	POMOLO	BALL GRIP	POIGNEE	KUGELGRIFF	POMO
3			0302164001B	2.00	MOLLA	SPRING	RESSORT	FEDER	RESORTE
4			0352347805E	1.00	PROTEZIONE	GUARD	PROTECTION	ABDECKUNG	PROTECCION
5			0352347305D	1.00	PIASTRA	PLATE	PLAQUE	PLATTE	PLANCHA
6			0352347403B	1.00	LARDONE	GIB	CONTRE-FER	STELLEISTE	CHAVETA
7			0352347402L	1.00	GOMMA	RUBBER	GOMME	GUMMI	GOMA
8			0319016100H	2.00	POMELLO	BALL GRIP	POIGNEE	KUGELGRIFF	POMO
9			0000619125D	1.00	POMOLO	BALL GRIP	POIGNEE	KUGELGRIFF	POMO
10			0337624831D	1.00	PERNO	PIN	PIVOT	BOLZEN	PERNO
11			0552347701H	1.00	BLOCCAGGIO	LOCKING DEVICE	BLOCAGE	SPERRE	BLOQUEO
12			0352347700B	2.00	BOCCOLA	BUSHING	DOUILLE	BUCHSE	CASQUILLO
13			0000617838E	2.00	MOLLA	SPRING	RESSORT	FEDER	RESORTE
14			0000636121F	2.00	PIEDE ANTIVIBRANTE	VIBRATION DAMPER FOOT	PIED D'AMORTISSAGE	SCHWINGUNGSDAEMPFENER FUS	PIE ANTIVIBRANTE
15			0552347306A	1.00	LARDONE	GIB	CONTRE-FER	STELLEISTE	CHAVETA
16			0352347200A	1.00	BARRA	BAR	BARRE	STANGE	BARRA
17			0000619132H	1.00	MANIGLIA	HANDLE	POIGNEE	HANDGRIFF	MANIJA
18			0552347600D	1.00	COPERCHIO	COVER	COUVERCLE	DECKEL	TAPA
19			0752347505G	1.00	SPAZZOLA	BRUSH	BROSSE	BUERSTE	CEPILLO
20			0000626429H	2.00	CERNIERA	HINGE	CHARNIERE	SCHARNIER	BISAGRA
21			0552347506E	1.00	SUPPORTO	SUPPORT	SUPPORT	STUETZE	SOPORTE
22			0319016103E	1.00	POMOLO	KNOB	POIGNEE	KUGELGRIFF	POMEL
23			0319012810A	2.00	POMOLO	BALL GRIP	POIGNEE	KUGELGRIFF	POMO
24			0552347120E	1.00	CUFFIA	HOOD	HOTTE	HAUBE	CAMPANA
25			0352347130B	1.00	LIMITATORE	LIMITER	LIMITEUR	BEGRENZER	LIMITADOR
26			0000636498F	1.00	PROTEZ. TOUPIE	MOULDER GUARD	PROTECTION TOUPIE	FRAESESCHUTZ	PROTECC. TUPI
27			0000636499H	1.00	PROTEZ. TOUPIE	MOULDER GUARD	PROTECTION TOUPIE	FRAESESCHUTZ	PROTECC. TUPI
28			0319018022E	2.00	PRIGIONIERO	STUD BOLT	VIS PRISONNIERE	STIFTSCHRAUBE	PERNO PRISIONERO
29			0319012500C	2.00	POMOLO	BALL GRIP	POIGNEE	KUGELGRIFF	POMO
30			0352443800A	1.00	LARDONE	GIB	CONTRE-FER	STELLEISTE	CHAVETA
31			0552443700C	1.00	PROTEZIONE	GUARD	PROTECTION	ABDECKUNG	PROTECCION

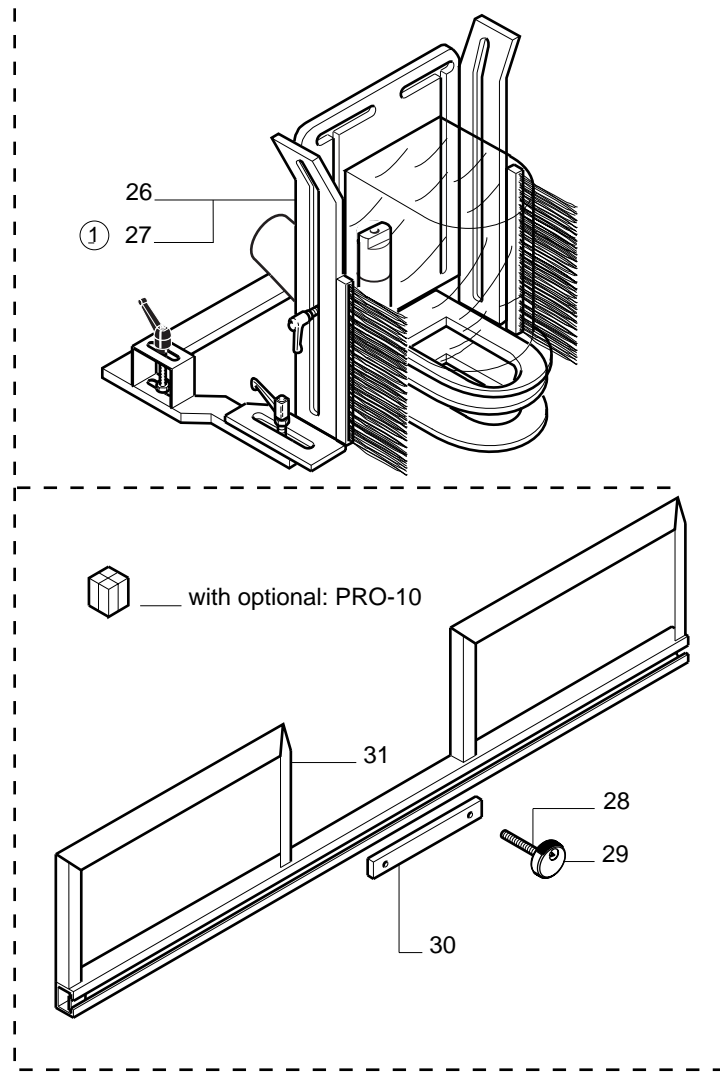
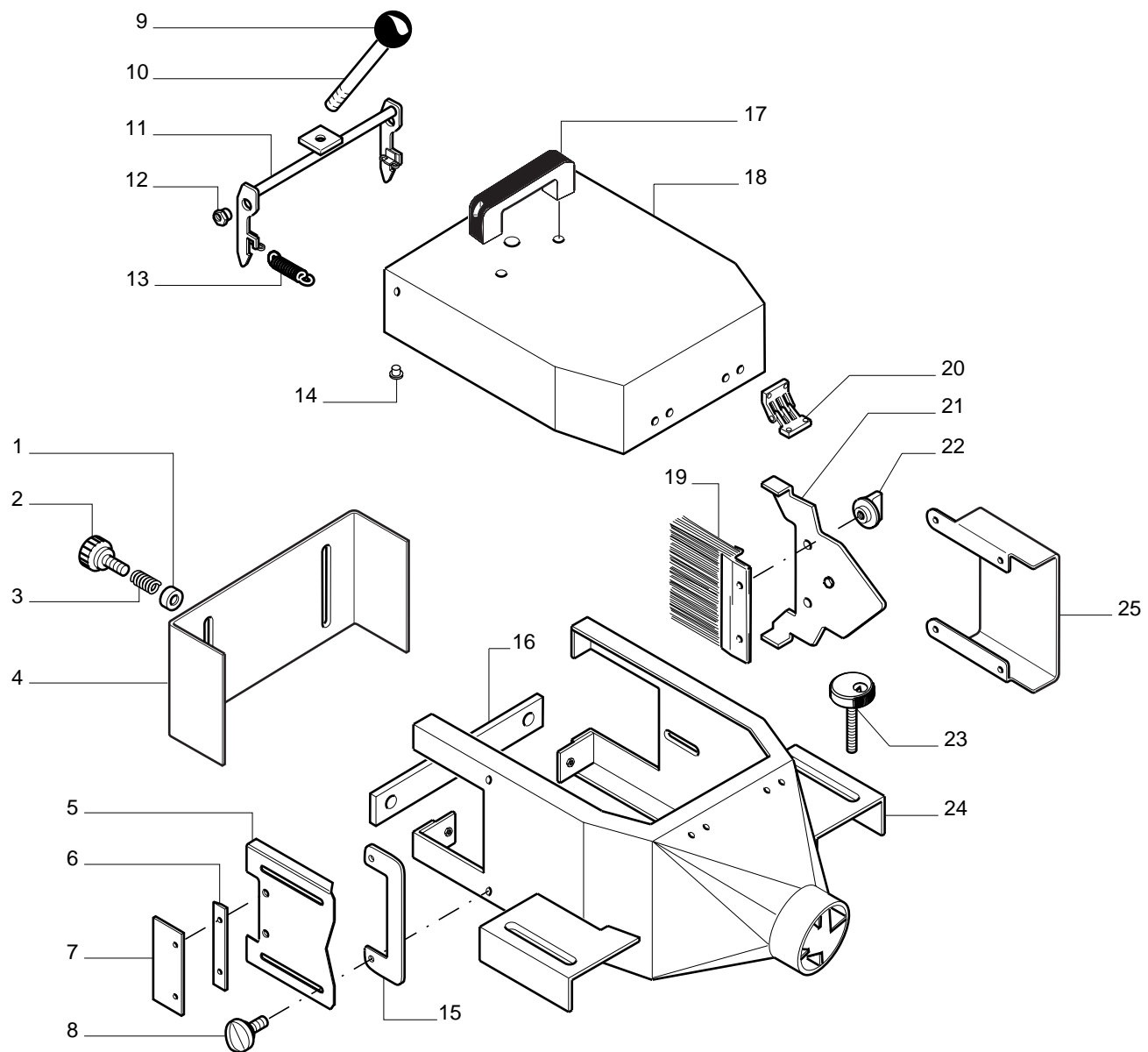

① CON TENONATURA  
 WITH TENONIG  
 AVEC TENONAGE  
 MIT ZAPFENSCHNEIDEN  
 CON ESPIGADO



**TF130 CLASS**

**CUFFIA PER TENONARE - (September '09, p.11,09,2009)**  
**TENONING HOOD - HOTTE POUR TENONNER**  
**SCHLITZKASTEN - CAMPANA PARA ESPIGAR**

**FC3-0701-0**

**TF130 CLASS****ACCESSORI A CORREDO - (September '09, p.11,09,2009)  
STANDARD ACCESSORIES - ACCESSOIRES STANDARD  
ZUBEHOER - ACCESORIOS DE EQUIPAMIENTO****FC3-0801-0**

N	P	C	CODICE	Q.TY	DENOMINAZIONE	DESCRIPTION	DESIGNATION	BEZEICHNUNG	DENOMINACION
1			0002319392A	1.00	CHIAVE	WRENCH	CLEF	SCHLUESSEL	LLAVE
2			0002319390F	1.00	CHIAVE (ATTREZZO)	WRENCH	CLEF	SCHLUESSEL	LLAVE
3			0002319377L	1.00	CHIAVE (ATTREZZO)	WRENCH	CLEF	SCHLUESSEL	LLAVE
4			0002319443L	1.00	CHIAVE (ATTREZZO)	WRENCH	CLEF	SCHLUESSEL	LLAVE
5			0002319435C	1.00	CHIAVE (ATTREZZO)	WRENCH	CLEF	SCHLUESSEL	LLAVE
6			0002319426D	1.00	CHIAVE (ATTREZZO)	WRENCH	CLEF	SCHLUESSEL	LLAVE
7			0327524303B	1.00	INSERTO	INSERT	PIECE INTERCALAIRE	EINSATZ	INSERTO
8			0000603660L	1.00	CINGHIA TRAPEZOIDALE	V-BELT	COURROIE TRAPEZOIDALE	KEILRIEMEN	CORREA TRAPEZ.
9			0000603664H	1.00	CINGHIA TRAPEZOIDALE	V-BELT	COURROIE TRAPEZOIDALE	KEILRIEMEN	CORREA TRAPEZ.
10			0000603659H	1.00	CINGHIA TRAPEZOIDALE	V-BELT	COURROIE TRAPEZOIDALE	KEILRIEMEN	CORREA TRAPEZ.
11			0000603660L	1.00	CINGHIA TRAPEZOIDALE	V-BELT	COURROIE TRAPEZOIDALE	KEILRIEMEN	CORREA TRAPEZ.
12			0302113001L	2.00	STAFFA	BRACKET	BRIDE	BUEGEL	ABRAZADERA
13			0302170700C	1.00	VITE	SCREW	VIS	SCHRAUBE	TORNILLO
14			0000301541B	1.00	DADO	NUT	ECROU	MUTTER	TUERCA
15			2719090101C	1.00	VALIGETTA	CASE	MALLETTE	KOFFER	VALIJA
16			0327524410H	1.00	SETTORE	SECTOR	SECTEUR	SEGMENT	SECTOR
17			0327524411A	1.00	SETTORE	SECTOR	SECTEUR	SEGMENT	SECTOR
18			0327526103L	1.00	APPOGGIO	SUPPORT	SUPPORT	STUETZE	APOYO
19			0327526102G	5.00	APPOGGIO	SUPPORT	SUPPORT	STUETZE	APOYO
20			0000640977H	1.00	PROTEZ. TOUPIE	MOULDER GUARD	PROTECTION TOUPIE	FRAESESCHUTZ	PROTECC. TUPI
21			0501230500C	1.00	CHIAVE	WRENCH	CLEF	SCHLUESSEL	LLAVE
22			0302142400B	1.00	LEVA	LEVER	LEVIER	HEBEL	PALANCA
23			0000619148C	1.00	IMPUGNATURA	GRIP	POIGNEE	HANDGRIFF	EMPUÑADURA
24			0002319122H	1.00	CHIAVE (ATTREZZO)	WRENCH	CLEF	SCHLUESSEL	LLAVE
25			0002319123A	1.00	CHIAVE (ATTREZZO)	WRENCH	CLEF	SCHLUESSEL	LLAVE
26			0002319124C	1.00	CHIAVE (ATTREZZO)	WRENCH	CLEF	SCHLUESSEL	LLAVE
27			0002319125E	1.00	CHIAVE (ATTREZZO)	WRENCH	CLEF	SCHLUESSEL	LLAVE
28			0002319126G	1.00	CHIAVE (ATTREZZO)	WRENCH	CLEF	SCHLUESSEL	LLAVE
29			0002319128B	1.00	CHIAVE (ATTREZZO)	WRENCH	CLEF	SCHLUESSEL	LLAVE
30			0002319129D	1.00	CHIAVE (ATTREZZO)	WRENCH	CLEF	SCHLUESSEL	LLAVE
31			0002319130E	1.00	CHIAVE (ATTREZZO)	WRENCH	CLEF	SCHLUESSEL	LLAVE
32			0323850309B	1.00	PIANO	TABLE	TABLE	TISCH	MESA
33			0301230300D	1.00	DADO	NUT	ECROU	MUTTER	TUERCA
34			0000704068F	1.00	GUARNIZIONE	GASKET	JOINT	DICHTUNG	JUNTA
35			2923834924B	1.00	PORTAUTENSILI MK5 DX	TOOLS-HOLDER	PORTE-OUTILS	WERKZEUGHALTERS	PORTAUTENSILIO
36			2923834925D	1.00	PORTAUTENSILI MK5 SX	TOOLS-HOLDER	PORTE-OUTILS	WERKZEUGHALTERS	PORTAUTENSILIO
37			0000208033A	1.00	BUSTA	ENVELOPE	ENVELOPPE	UMSCHLAG	SOBRE

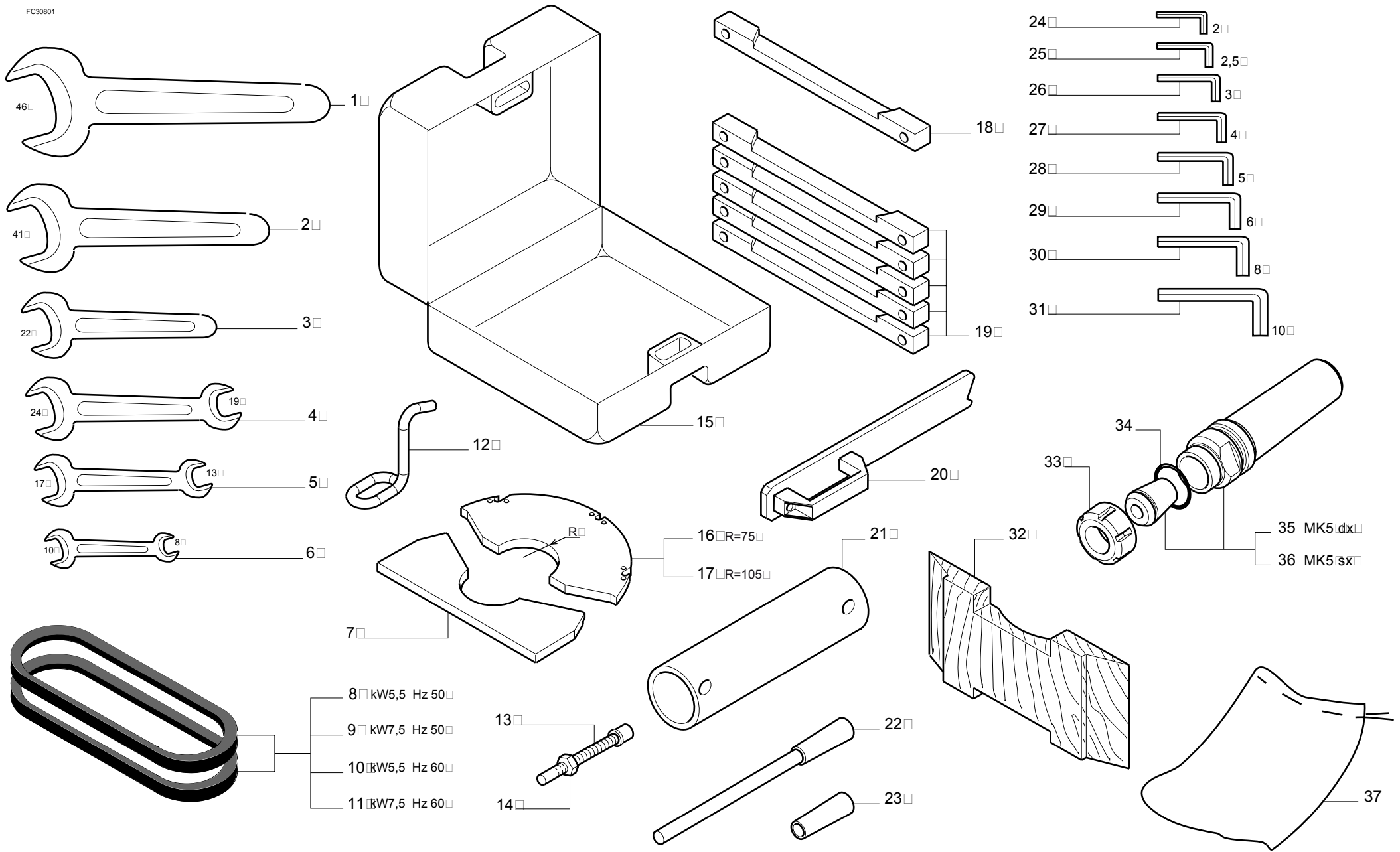

N	P	C	CODICE	Q.TY	DENOMINAZIONE	DESCRIPTION	DESIGNATION	BEZEICHNUNG	DENOMINACION
1			0323870601E	1.00	TARGA	PLATE	PLAQUE	SCHILD	TARJETA
2			0323810422B	1.00	TARGHETTA	RATING PLATE	PLAQUETTE	SCHILD	TARJETA
3			0302110001F	1.00	TARGA	RATING PLATE	PLAQUE	SCHILD	TARJETA
4			0339424300L	1.00	TARGA	PLATE	PLAQUE	SCHILD	TARJETA
5			0339567500G	1.00	TARGA	RATING PLATE	PLAQUE	SCHILD	TARJETA
6			0311510114L	1.00	TARGHETTA	RATING PLATE	PLAQUETTE	SCHILD	TARJETA
7			0320033800F	1.00	TARGHETTA	RATING PLATE	PLAQUETTE	SCHILD	TARJETA
8			0320033900H	1.00	TARGA	RATING PLATE	PLAQUE	SCHILD	TARJETA
9			0302110101H	1.00	TARGHETTA	RATING PLATE	PLAQUETTE	SCHILD	TARJETA
10			0302110046B	1.00	TARGHETTA	RATING PLATE	PLAQUETTE	SCHILD	TARJETA
11			0302110048F	1.00	TARGHETTA	RATING PLATE	PLAQUETTE	SCHILD	TARJETA
12			0352352012H	1.00	TARGA	RATING PLATE	PLAQUE	SCHILD	TARJETA
13			0302110147F	1.00	TARGA	RATING PLATE	PLAQUE	SCHILD	TARJETA
14			0302110138G	1.00	TARGHETTA	RATING PLATE	PLAQUETTE	SCHILD	TARJETA
15			0302110175E	1.00	TARGA	RATING PLATE	PLAQUE	SCHILD	TARJETA
16			0352410218F	1.00	TARGA	RATING PLATE	PLAQUE	SCHILD	TARJETA
17			0302110184D	1.00	TARGA	RATING PLATE	PLAQUE	SCHILD	TARJETA
18			0302110185F	1.00	TARGA	RATING PLATE	PLAQUE	SCHILD	TARJETA
19			0302110186H	1.00	TARGA	RATING PLATE	PLAQUE	SCHILD	TARJETA
20			0302110187A	1.00	TARGA	RATING PLATE	PLAQUE	SCHILD	TARJETA
21			0302110188C	1.00	TARGA	RATING PLATE	PLAQUE	SCHILD	TARJETA
22			0302110192A	1.00	TARGA	RATING PLATE	PLAQUE	SCHILD	TARJETA
23			0302110196L	1.00	TARGA	RATING PLATE	PLAQUE	SCHILD	TARJETA
24			0302110197B	1.00	TARGA	RATING PLATE	PLAQUE	SCHILD	TARJETA
25			0302110198D	1.00	TARGA	RATING PLATE	PLAQUE	SCHILD	TARJETA
26			0302110199F	1.00	TARGA	RATING PLATE	PLAQUE	SCHILD	TARJETA
27			0302110200H	1.00	TARGA	RATING PLATE	PLAQUE	SCHILD	TARJETA
28			0302110201A	1.00	TARGA	RATING PLATE	PLAQUE	SCHILD	TARJETA
29			0302110202C	1.00	TARGA	RATING PLATE	PLAQUE	SCHILD	TARJETA
30			0302110193C	1.00	TARGA	RATING PLATE	PLAQUE	SCHILD	TARJETA
31			0302110289G	1.00	TARGA	RATING PLATE	PLAQUE	SCHILD	TARJETA
32			0302110290H	1.00	TARGA	RATING PLATE	PLAQUE	SCHILD	TARJETA
33			0302110291A	1.00	TARGA	RATING PLATE	PLAQUE	SCHILD	TARJETA
34			0302110292C	1.00	TARGA	RATING PLATE	PLAQUE	SCHILD	TARJETA
35			0302110293E	1.00	TARGA	RATING PLATE	PLAQUE	SCHILD	TARJETA
36			0302110294G	1.00	TARGA	RATING PLATE	PLAQUE	SCHILD	TARJETA
37			0302110295L	1.00	TARGA	RATING PLATE	PLAQUE	SCHILD	TARJETA
38			0302110298F	1.00	TARGA	RATING PLATE	PLAQUE	SCHILD	TARJETA
39			0302110336G	1.00	TARGA	RATING PLATE	PLAQUE	SCHILD	TARJETA
40			0302110337L	1.00	TARGA	RATING PLATE	PLAQUE	SCHILD	TARJETA
41			0302110338B	1.00	TARGA	RATING PLATE	PLAQUE	SCHILD	TARJETA

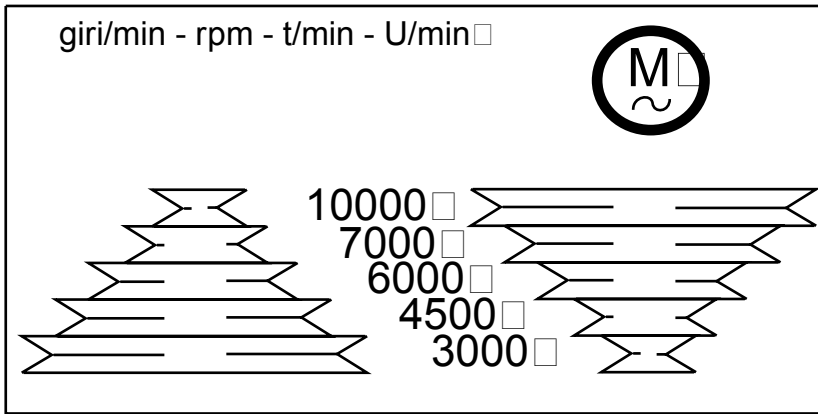

1 □



5 □

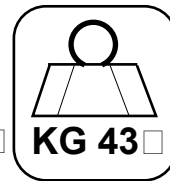

12 □

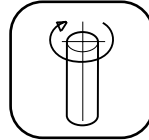

6 □

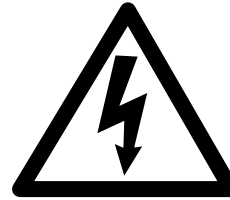

13

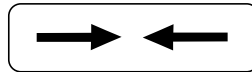

4 □

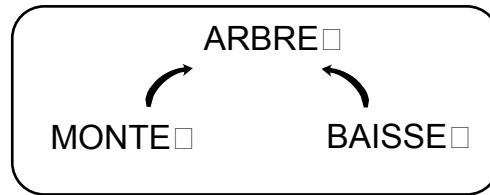

7 □



8 □



9 □



10 □



11 □

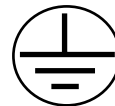

14 □

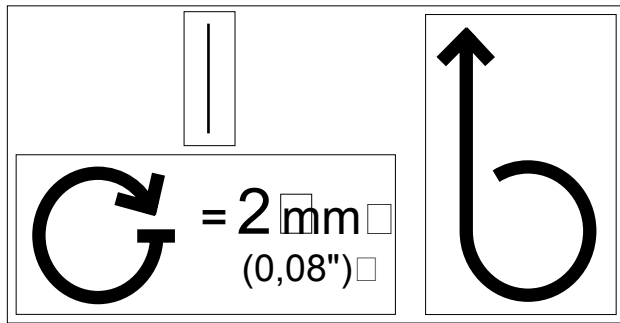

2 □

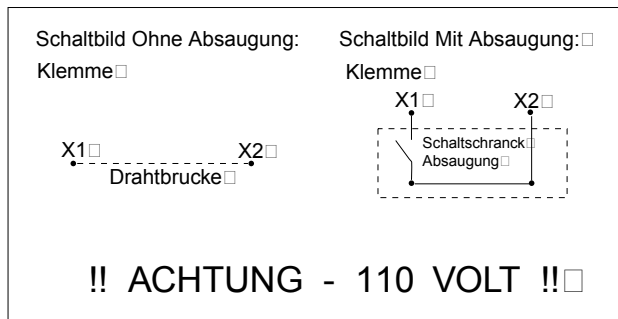

3 □

**AVVERTENZE DI SICUREZZA □**

1. Questa macchina è pericolosa - Attenzione! □  
Solo operatori preparati possono impiegare la macchina. □
2. Leggere attentamente il "MANUALE ISTRUZIONI" prima di iniziare a lavorare. □  
Il "MANUALE ISTRUZIONI" è sempre fornito con la macchina e contiene informazioni ed avvertimenti di estrema importanza riguardanti l'utilizzo della medesima. □  
Un uso improprio della macchina potrebbe provocare danni alle persone. □
3. Non utilizzare mai la macchina senza che le protezioni di sicurezza siano al loro posto. □  
Usarla solamente quando gli sportelli e le protezioni sono nella giusta posizione di protezione. □
4. Prima di eseguire operazioni di lubrificazione, pulizia, registrazione, manutenzione o riparazioni, spegnere la macchina ed isolarla elettricamente. □
5. Tenere lontane tutte le parti del corpo dalle parti mobili della macchina, sia quando essa è in funzione che quando si ferma. □
6. Accertarsi che sulla macchina sia stato effettuato il collegamento a terra prima di utilizzarla. □
7. Non mettere mai le mani o dita tra il pezzo di legno da lavorare e la cinghia di avanzamento o vicino le lame, frese o nastri abrasivi. □
8. Non indossare guanti, gioielli o abiti slacciati (come maglioni, giacche, ecc.) mentre si lavora o si è vicini alla macchina in funzione. □
9. Assicurarsi che tutti gli utensili rotanti siano perfettamente equilibrati, affilati ed accuratamente serrati. □  
Non impiegare mai lame o utensili incrinati, deformati ed oltre il limite di velocità indicato su di essi. □
10. Indossare sempre occhiali protettivi quando si lavora o si sta vicino alla macchina in funzione. □
11. Non sovraccaricare la potenzialità della macchina; ricordarsi sempre di regolarla per il normale utilizzo che ne può essere fatto. □
12. Non lavorare materiali che provocano scintille (come acciaio) con materiali combustibili (come polveri di alluminio e magnesio) perché c'è il rischio che si sviluppi un incendio. □
13. Tenere sempre pulito e ordinato lo spazio circostante la macchina. □  
Una scarsa manutenzione potrebbe generare scivoloni, cadute ed altri danni. □
14. La concentrazione è d'obbligo in ogni momento. □  
La mancanza di attenzione al movimento della mano è causa di molti incidenti. □
15. **NON TOGLIERE MAI QUESTA TARGHETTA "AVVERTENZE DI SICUREZZA"**, che deve essere fissata in modo permanente sulla macchina. □  
La rimozione di questa targa potrebbe causare danni a Lei e ad altri, rendendola responsabile. □

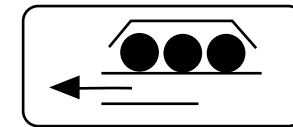

16

**DO NOT REMOVE THIS GUARD, GUARD MUST BE IN PLACE AT ALL TIMES WHEN MACHINE IS IN OPERATION □**

15

- 17 (I)
- 18 (F)
- 19 (D)
- 20 (GB)
- 21 (E)
- 22 (RU)
- 23 (DK)
- 24 (NL)
- 25 (S)
- 26 (P)
- 27 (GR)
- 28 (N)
- 29 (SF)
- 30 (USA)
- 30 (CND)
- 31 (PL)
- 32 (SL)
- 33 (CS)
- 34 (HU)
- 35 (ET)
- 36 (LV)
- 37 (LT)
- 38 (SK)
- 39 (BG)
- 40 (RO)
- 41 (TR)



**TF130 CLASS****TARGHE - (September '09, p.11,09,2009)  
RATING PLATE - PLAQUETTE  
SCHILD - TARJETA****FC3-0902-0**

N	P	C	CODICE	Q.TY	DENOMINAZIONE	DESCRIPTION	DESIGNATION	BEZEICHNUNG	DENOMINACION
1			0352310307D	1.00	TARGA	RATING PLATE	PLAQUE	SCHILD	TARJETA
2			0352343900B	1.00	TARGA	RATING PLATE	PLAQUE	SCHILD	TARJETA
3			0352315099G	1.00	TARGA	RATING PLATE	PLAQUE	SCHILD	TARJETA
4			0352315098E	1.00	TARGA	RATING PLATE	PLAQUE	SCHILD	TARJETA

# CE





ATTENZIONE, in funzione del tipo di utensile utilizzato, selezionare solo valori di velocità indicati in tabella.  
Non superare mai la velocità massima indicata sull'utensile.

WARNING, select only the speed values indicated in the table according to the tool.  
Never exceed the max.speed indicated on the tool.

ATTENTION, en fonction du type d'outil utilisé, sélectionner uniquement les valeurs de vitesse indiquées dans le tableau.  
Ne jamais dépasser la vitesse maximum indiquée sur l'outil

ACHTUNG, nur die in der Tabelle angegebenen Werte je nach Werkzeug wählen.  
Niemals die am Werkzeug angezeigte Maximaldrehzahl überschreiten.

ATTENCION, en función del tipo de utensilio utilizado, seleccionar solo valores de velocidad indicados en la tabla.  
No superar jamás la velocidad máxima indicada en el utensilio.

80													35	42																
100													34	37	39	45	52													
120													35	38	41	44	47	53	63											
140	6	11	15									37	41	44	48	51	55	62	73											
160	7	12	17								38	42	47	50	54	59	63	70												
180	8	14	19								37	42	47	53	57	61	66	71	78											
200	9	16	21								37	42	47	52	59	63	68	73												
220	10	17	23	35	40	46	52	58	65	70	75																			
250	12	19	26	39	46	52	59	65	73																					
280					44	51	59	66	73																					
300					47	55	63	71																						
320					50	59	67	75																						
350					55	64	73																							
$D [mm]$																														
m / s											900	1500	2000	3000	3500	4000	4500	5000	5500	6000	6500	7000	7500	8500	10000					
											 [rpm]																			

1

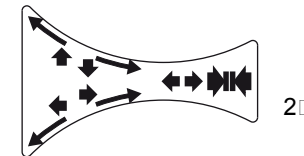

2 □

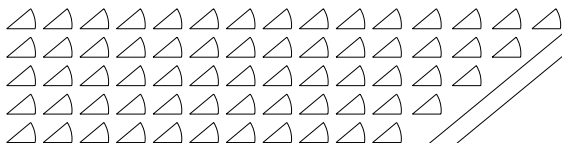
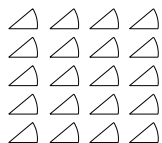

TF 130 CLASS

3

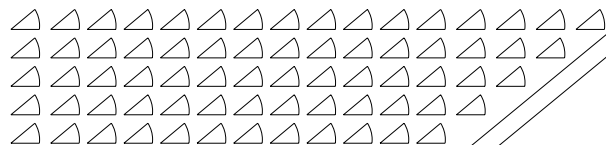
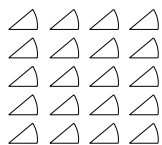

TF 130 CLASS

4



TF130 CLASS

TARGHE - (September '09, p.11,09,2009)  
RATING PLATE - PLAQUETTE  
SCHILD - TARJETA

FC3-0902-0

**TF130 CLASS****MOSTRINE - (September '09, p.11,09,2009)  
PLAQUES - PLATES  
PLÄTTCHEN - TARJETAS****FC3-1001-0**

N	P	C	CODICE	Q.TY	DENOMINAZIONE	DESCRIPTION	DESIGNATION	BEZEICHNUNG	DENOMINACION
1			0327010000F	0.00	MOSTRINA	PLATE	PLAQUETTE	PLAETTCHEN	TARJETA
2			0327050000E	0.00	MOSTRINA	PLATE	PLAQUETTE	PLAETTCHEN	TARJETA
3			0327024000C	0.00	MOSTRINA	PLATE	PLAQUETTE	PLAETTCHEN	TARJETA
4			0327030210F	0.00	MOSTRINA	PLATE	PLAQUETTE	PLAETTCHEN	TARJETA
5			0327030040E	0.00	MOSTRINA	PLATE	PLAQUETTE	PLAETTCHEN	TARJETA
6			0327040000C	0.00	MOSTRINA	PLATE	PLAQUETTE	PLAETTCHEN	TARJETA
7			0327010006L	0.00	MOSTRINA	PLATE	PLAQUETTE	PLAETTCHEN	TARJETA
8			0327030011D	0.00	MOSTRINA	PLATE	PLAQUETTE	PLAETTCHEN	TARJETA
9			0327030020C	0.00	MOSTRINA	PLATE	PLAQUETTE	PLAETTCHEN	TARJETA
10			0327050001G	0.00	MOSTRINA	PLATE	PLAQUETTE	PLAETTCHEN	TARJ. INDIC.
11			0327085054B	0.00	MOSTRINA	PLATE	PLAQUETTE	PLAETTCHEN	TARJETA
12			0327035260G	0.00	MOSTRINA	PLATE	PLAQUETTE	PLAETTCHEN	TARJETA
13			0327040004B	0.00	MOSTRINA	PLATE	PLAQUETTE	PLAETTCHEN	TARJETA
14			2952337845C	1.00	AUTOTRASFORMATORE	AUTOTRANSFORMER	AUTOTRANSFORMATEUR	SPARTRANSFORMATOR	AUTOTRANSFORMADOR
15			2952337841D	1.00	AUTOTRASFORMATORE	AUTOTRANSFORMER	AUTOTRANSFORMATEUR	SPARTRANSFORMATOR	AUTOTRANSFORMADOR

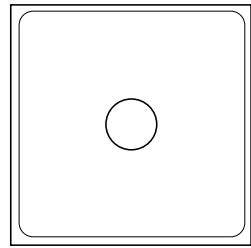

1

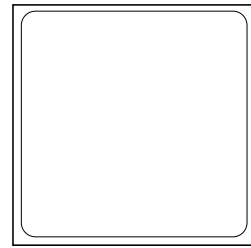

2

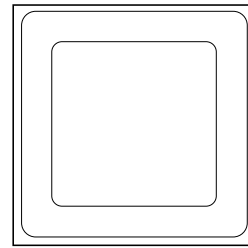

3

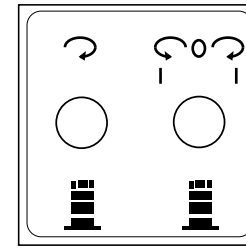

4

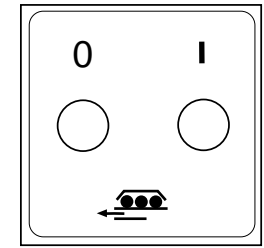

5

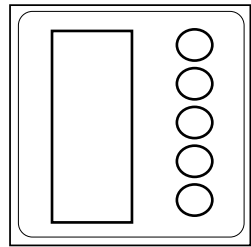

6

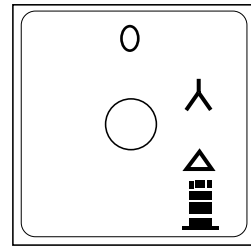

7

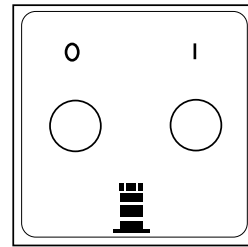

8

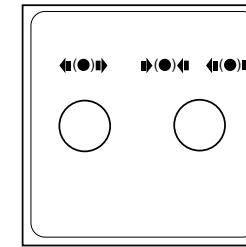

9

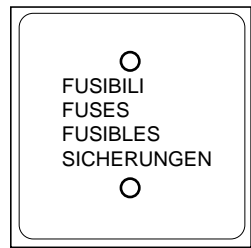

10

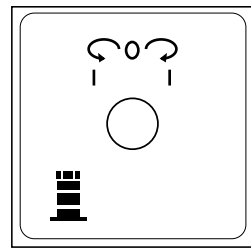

11

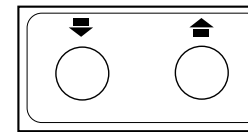

12

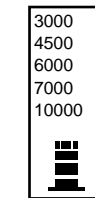

13

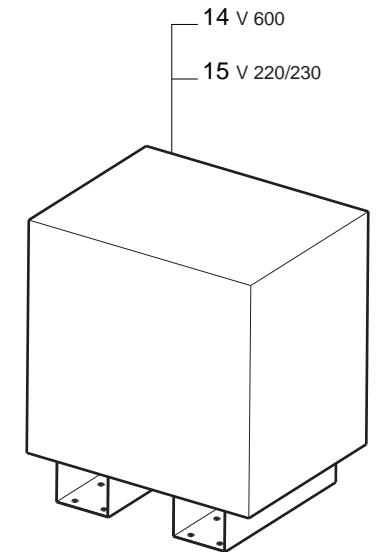

**TF130 CLASS****COMPONENTI ELETTRICI - (September '09, p.11,09,2009)**  
**ELECTRICAL COMPONENTS - COMPOSANTS ELECTRIQUES**  
**ELEKTROTEILE - COMPONENTES ELECTRICOS****FC3-1002-0**

N	P	C	CODICE	Q.TY	DENOMINAZIONE	DESCRIPTION	DESIGNATION	BEZEICHNUNG	DENOMINACION
1			0001300024F	0.00	CONTATTO	CONTACT	CONTACT	KONTAKT	CONTACTO
2			0001300027C	0.00	CONTATTO	CONTACT	CONTACT	KONTAKT	CONTACTO
3			0001300780L	0.00	PULSANTE	PUSHBUTTON	BOUTON	DRUCKKNOPF	PULSADOR
4			0001309418C	0.00	SPIA LUMINOSA	WARNING LAMP	LAMPE-TEMOIN	MELDELEUCHTE	LUZ PILOTO
5			0001300700A	0.00	SUPPORTO	SUPPORT	SUPPORT	STUETZE	SOPORTE
6			0001300762B	0.00	PULSANTE	PUSHBUTTON	BOUTON	DRUCKKNOPF	PULSADOR
7			0001339605F	0.00	BASE X RELÈ	BASE	BASE	UNTERLAGE	BASE
8			0001339602L	0.00	RELE'	RELAY	RELAIS	RELAIS	RELE
9			0000639232E	0.00	CHIUSSURA	COVER	PIECE DE FERMETURE	DECKEL	CIERRE
10			0001300790A	0.00	SELETTORE	SELECTOR	SELECTEUR	WAEHLSCHALTER	SELECTOR
11			0001300697D	0.00	SELETTORE	SELECTOR	SELECTEUR	WAEHLSCHALTER	SELECTOR
12			0001300706D	0.00	SELETTORE	SELECTOR	SELECTEUR	WAEHLSCHALTER	SELECTOR
13			0001352050D	0.00	PRESA ELETTRICA	SOCKET	PRISE	DOSE	TOMA
14			0001300005F	0.00	PULSANTE	PUSHBUTTON	BOUTON	DRUCKKNOPF	PULSADOR

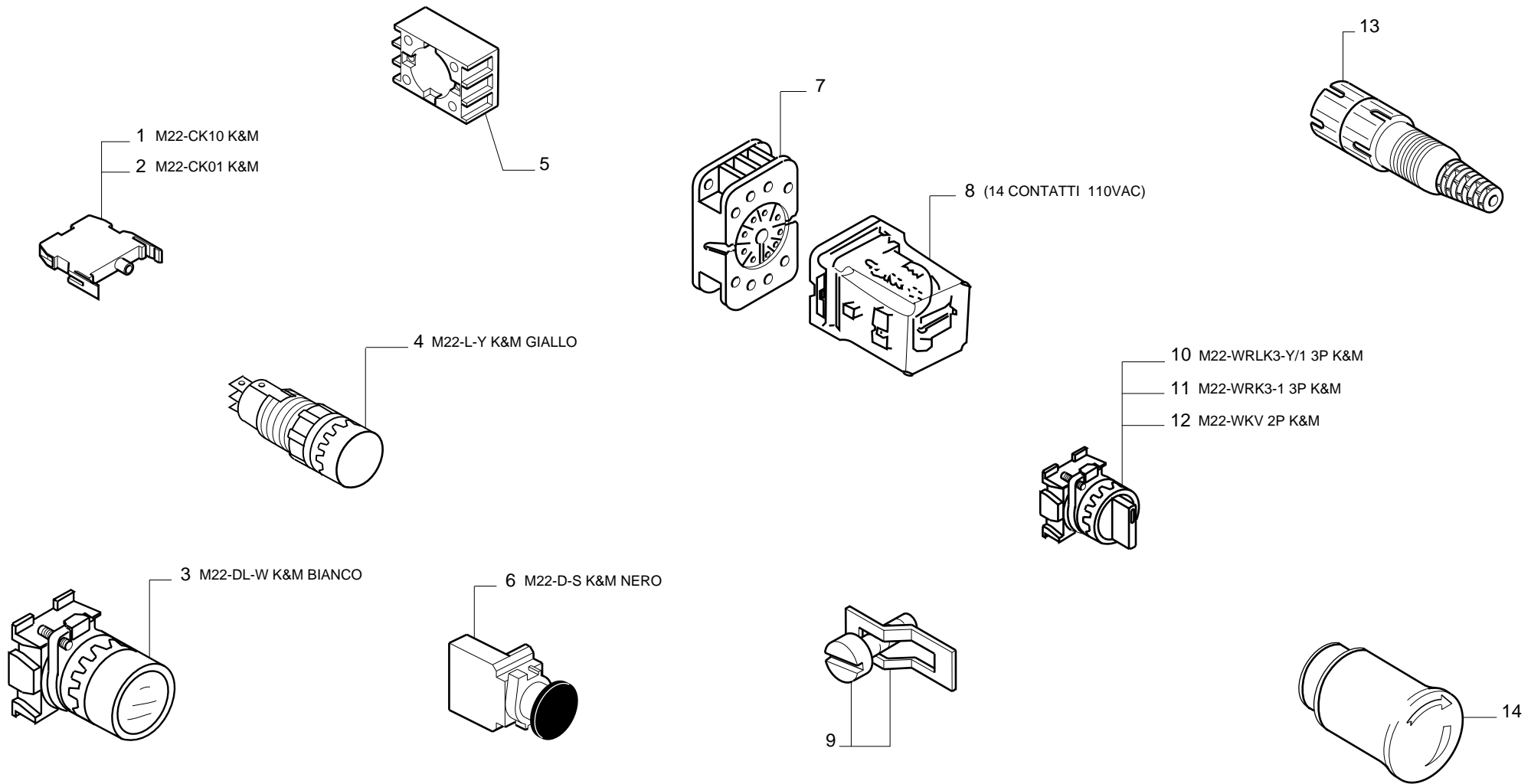

**TF130 CLASS****COMPONENTI ELETTRICI - (September '09, p.11,09,2009)  
ELECTRICAL COMPONENTS - COMPOSANTS ELECTRIQUES  
ELEKTROTEILE - COMPONENTES ELECTRICOS****FC3-1003-0**

N	P	C	CODICE	Q.TY	DENOMINAZIONE	DESCRIPTION	DESIGNATION	BEZEICHNUNG	DENOMINACION
1			0001348534F	0.00	FILTRO	FILTER	FILTRE	FILTER	FILTRO
2			0001342054A	0.00	INTERRUTTORE ON/OFF	ON/OFF SWITCH	INTERRUPTEUR ON/OFF	SCHALTER ON/OFF	INTERRUPTOR ON/OFF
3			0001342056E	0.00	INTERRUTTORE ON/OFF	ON/OFF SWITCH	INTERRUPTEUR ON/OFF	SCHALTER ON/OFF	INTERRUPTOR ON/OFF
4			0001342055C	0.00	INTERRUTTORE ON/OFF	ON/OFF SWITCH	INTERRUPTEUR ON/OFF	SCHALTER ON/OFF	INTERRUPTOR ON/OFF
5			0001354691F	0.00	CONTATTORE	CONTACTOR	CONTACTEUR	KONTAKTGEBER	CONTACTOR
6			0001354764B	0.00	CONTATTORE	CONTACTOR	CONTACTEUR	KONTAKTGEBER	CONTACTOR
7			0001354694C	0.00	CONTATTORE	CONTACTOR	CONTACTEUR	KONTAKTGEBER	CONTACTOR
8			0001354042L	0.00	CONTATTORE	CONTACTOR	CONTACTEUR	KONTAKTGEBER	CONTACTOR
9			0001354747F	0.00	CONTATTORE	CONTACTOR	CONTACTEUR	KONTAKTGEBER	CONTACTOR
10			0001354777L	0.00	CONTATTORE	CONTACTOR	CONTACTEUR	KONTAKTGEBER	CONTACTOR
11			0001357360G	0.00	CONTATTORE	CONTACTOR	CONTACTEUR	KONTAKTGEBER	CONTACTOR
12			0001354168G	0.00	CONTATTORE	CONTACTOR	CONTACTEUR	KONTAKTGEBER	CONTACTOR
13			0001357361L	0.00	CONTATTORE	CONTACTOR	CONTACTEUR	KONTAKTGEBER	CONTACTOR
14			0001354119D	0.00	CONTATTORE	CONTACTOR	CONTACTEUR	KONTAKTGEBER	CONTACTOR
15			0001357362B	0.00	CONTATTORE	CONTACTOR	CONTACTEUR	KONTAKTGEBER	CONTACTOR
16			0001354173G	0.00	CONTATTORE	CONTACTOR	CONTACTEUR	KONTAKTGEBER	CONTACTOR
17			0001347594B	0.00	CONTATTO	CONTACT	CONTACT	KONTAKT	CONTACTO
18			0001348356H	0.00	CONTATTO	CONTACT	CONTACT	KONTAKT	CONTACTO
19			0001347593L	0.00	CONTATTO	CONTACT	CONTACT	KONTAKT	CONTACTO
20			0001309164C	0.00	AVVIATORE	STARTER	DEMARREUR	ANLASSER	ARRANQUE
21			0001354205F	0.00	TEMPORIZZATORE	TIMER	TEMPORISATEUR	ZEITGEBER	TEMPORIZADOR
22			0001354246C	0.00	TEMPORIZZATORE	TIMER	TEMPORISATEUR	ZEITGEBER	TEMPORIZADOR
23			0001347309H	0.00	CONTATTO	CONTACT	CONTACT	KONTAKT	CONTACTO
24			0001352427E	0.00	PORTAFUSIBILE	FUSE HOLDER	PORTE-FUSIBLE	SICHERUNGSHALTER	PORTA FUSIBLE
25			0001301279H	0.00	INTERRUTTORE	ON/OFF SWITCH	INTERRUPTEUR ON/OFF	SCHALTER ON/OFF	INTERRUPTOR ON/OFF
26			0001301531C	0.00	INTERRUTTORE	SWITCH	INTERRUPTEUR	SCHALTER	INTERRUPTOR
27			0001307633F	0.00	INTERRUTTORE	SWITCH	INTERRUPTEUR	SCHALTER	INTERRUPTOR
28			0001307155B	0.00	INTERRUTTORE	SWITCH	INTERRUPTEUR	SCHALTER	INTERRUPTOR
29			0001307156D	0.00	INTERRUTTORE	SWITCH	INTERRUPTEUR	SCHALTER	INTERRUPTOR
30			0001347624F	0.00	MANOPOLA	HAND GRIP	POIGNEE	GRIFF	MANOPLA
31			0001304230G	0.00	FUSIBILE	FUSE	FUSIBLE	SICHERUNG	FUSIBLE
32			0001304144E	0.00	FUSIBILE	FUSE	FUSIBLE	SICHERUNG	FUSIBLE
33			0001304148D	0.00	FUSIBILE	FUSE	FUSIBLE	SICHERUNG	FUSIBLE
34			0001304232B	0.00	FUSIBILE	FUSE	FUSIBLE	SICHERUNG	FUSIBLE
35			0001304146L	0.00	FUSIBILE	FUSE	FUSIBLE	SICHERUNG	FUSIBLE

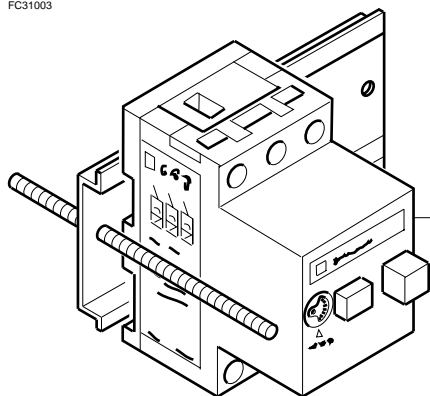

- 2 PKZM0-16 10 - 16 A
- 3 PKZM0-20 16 - 20 A
- 4 PKZM0-25 20 - 25 A

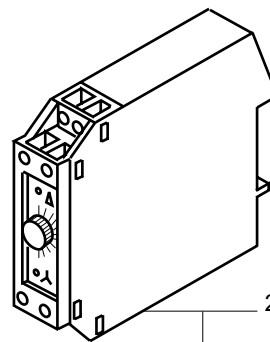

- 21 0 - 12"
- 22 0 - 30"

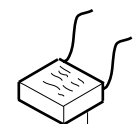

1 MPM

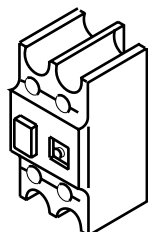

- 17 11DIL-C K&M
- 18 31DIL-C K&M
- 19 11S DIL-M K&M

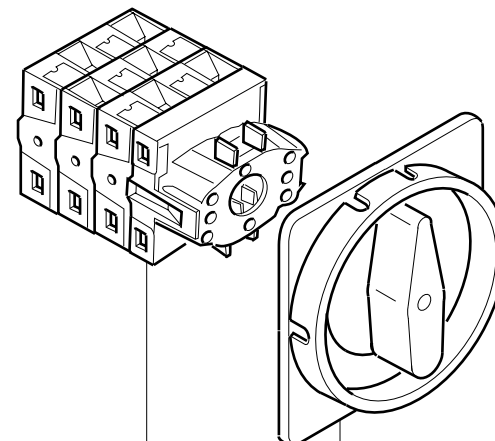

30 OHB2AJ

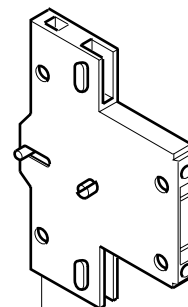

23 NHI-E-11 K&M

- 25 OT32E3 3P 40A
- 26 OT45E3 3P 63A
- 27 LA7-40-1753 3P 40A
- 28 LA7-20-1753 3P 20A
- 29 LA7-25-1753 3P 25A

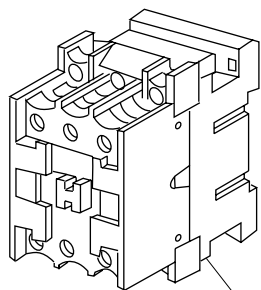

- 5 DIL00M-10-C-Z V110 Hz 50/60
- 6 DIL00M-01-C-Z V110 Hz 50/60
- 7 DIL0AM V110 Hz 50/60
- 8 DIL00AM-01-C-Z V110 Hz 50/60
- 9 DIL0M V110 Hz 50/60
- 10 DIL1M V110 Hz 50/60
- 11 DILMC9-10 V110 Hz 50/60
- 12 DILMC9-01 V110 Hz 50/60
- 13 DILMC12-10 V110 Hz 50/60
- 14 DILMC12-01 V110 Hz 50/60
- 15 DILMC15-10 V110 Hz 50/60
- 16 DILMC25-10 V110 Hz 50/60

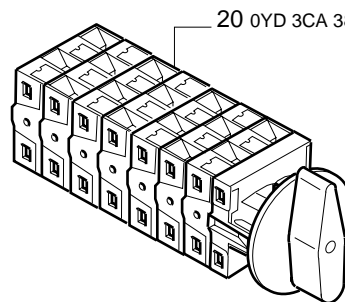

20 0YD 3CA 38226 25 A

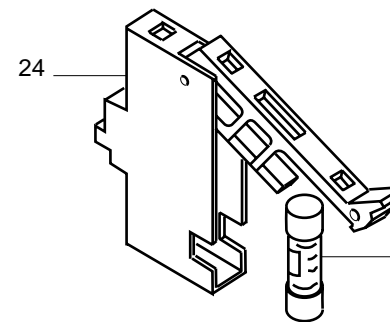

24

- 31 1A GL
- 32 2A GM
- 33 1A GM
- 34 4A GG
- 35 12A



**TF130 CLASS****COMPONENTI ELETTRICI - (September '09, p.11,09,2009)**  
**ELECTRICAL COMPONENTS - COMPOSANTS ELECTRIQUES**  
**ELEKTROTEILE - COMPONENTES ELECTRICOS****FC3-1004-0**

N	P	C	CODICE	Q.TY	DENOMINAZIONE	DESCRIPTION	DESIGNATION	BEZEICHNUNG	DENOMINACION
1			0001309694G	0.00	FINECORSA ELETTRICO	LIMIT SWITCH	DISJONCTEUR	ENDSCHALTER	MICROINTERRUPTOR
2			0001309696B	0.00	FINECORSA ELETTRICO	LIMIT SWITCH	DISJONCTEUR	ENDSCHALTER	MICROINTERRUPTOR
3			2719040100L	0.00	MORSETTIERA	CLAMP BOARD	PLAQUE	KLEMMENBRETT	PLACA
4			0001309693E	0.00	FINECORSA ELETTRICO	LIMIT SWITCH	DISJONCTEUR	ENDSCHALTER	MICROINTERRUPTOR
5			0001352034A	0.00	PRESA ELETTRICA	SOCKET	PRISE	DOSE	TOMA
6			0001353622L	0.00	SPINA ELETTRICA	PLUG	FICHE	STECKER	ENCHUFE
7			0001354587F	0.00	TRASFORMATORE	TRANSFORMER	TRANSFORMATEUR	TRANSFORMATOR	TRANSFORMADOR
8			0001354849C	0.00	TRASFORMATORE	TRANSFORMER	TRANSFORMATEUR	TRANSFORMATOR	TRANSFORMADOR

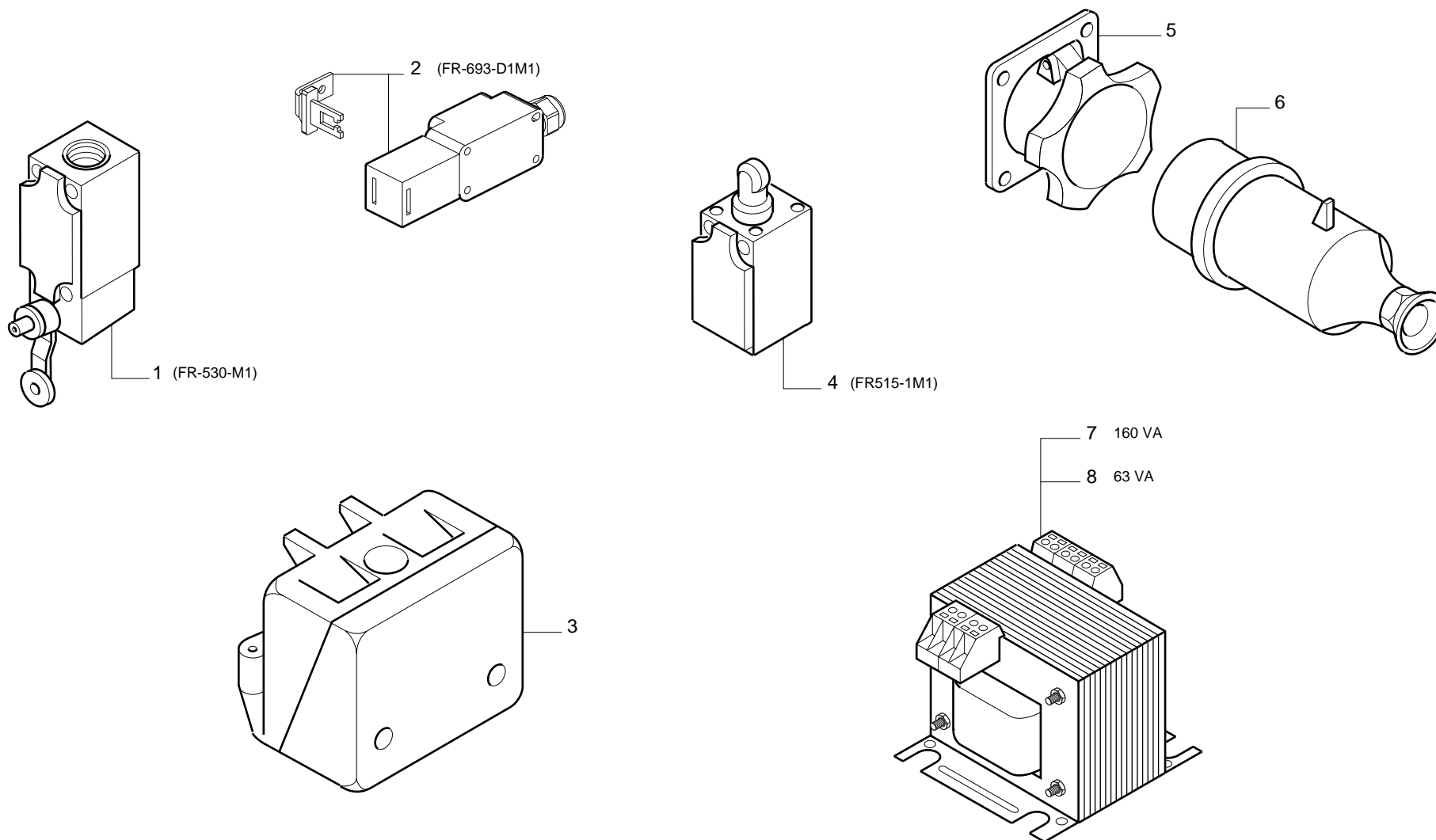

**TF130 CLASS****COMPONENTI ELETTRICI - (September '09, p.11,09,2009)  
ELECTRICAL COMPONENTS - COMPOSANTS ELECTRIQUES  
ELEKTROTEILE - COMPONENTES ELECTRICOS****FC3-1005-0**

N	P	C	CODICE	Q.TY	DENOMINAZIONE	DESCRIPTION	DESIGNATION	BEZEICHNUNG	DENOMINACION
1			0346718705L	1.00	CERNIERA	HINGE	CHARNIERE	SCHARNIER	BISAGRA
2			0552375550B	1.00	PANNELLO	PANEL	PANNEAU	TAFEL	PANEL
3			0346718700H	4.00	ROSETTA SPECIALE	SPECIAL WASHER	RONDELLE SPECIALE	SPEZIALSCHEIBE	ARANDELA ESPECIAL
4			0546718000G	1.00	CORNICE	FRAME	CADRE	RAHMEN	CUADRO
5			0552375540A	1.00	CASSETTA	BOX	CAISSE	KASTEN	CAJITA
6			0546718200B	1.00	CORNICE	FRAME	CADRE	RAHMEN	CUADRO
7			0346719100F	1.00	PERNO	PIN	PIVOT	BOLZEN	PERNO
8			0352375506E	1.00	DISTANZIALE	SPACER	ENTRETOISE	DISTANZSTUECK	DISTANCIADOR
9			0352475400A	1.00	CHIUSSURA	COVER	PIECE DE FERMETURE	DECKEL	CIERRE
10			0552365020E	1.00	CASSETTA	BOX	CAISSE	KASTEN	CAJITA
11			0552375530L	1.00	BRACCIO	ARM	BRAS	ARM	BRAZO
12			0346718602A	1.00	BOCCOLA	BUSHING	DOUILLE	BUCHSE	CASQUILLO
13			0546719700D	1.00	TIRANTE A VITE	STAY BOLT	TIRANT	SUGSTANGE	TIRANTE
14			0552375535A	1.00	SNODO	JOINT	JOINT	GELENK	ARTICULACION
15			0346719000D	1.00	STAFFA	BRACKET	BRIDE	BUEGEL	ABRAZADERA
16			0000641379A	2.00	TAPPO	PLUG	BOUCHON	STÖPSEL	TAPA
17			0552365120G	1.00	SPORTELLLO	DOOR	VOLET	TUER	VENTANILLA
18			0352375400L	1.00	ANELLO	RING	BAGUE	RING	ANILLO
19			0552340400B	1.00	COLONNA	COLUMN	COLONNE	STAENDER	COLUMNA
20			0552375500F	1.00	SUPPORTO	SUPPORT	SUPPORT	STUETZE	SOPORTE
21			0552375509F	1.00	ANGOLARE	SQUARE SUPPORT	CORNIERE	WINKEL SUPPORT	ESQUINERO
22			0352375510C	1.00	CARTER	COVER	CARTER	DECKEL	CARTER
23			0352365310F	1.00	LAMIERA	PLATE	TOLE	BLECH	CHAPA
24			0367765522C	1.00	LAMIERA	PLATE	TOLE	BLECH	CHAPA
25			0552365010D	1.00	CASSETTA ELETTRICA	BOX	CAISSE	KASTEN	CAJITA
26			0552365110F	1.00	SPORTELLLO	DOOR	VOLET	TUER	VENTANILLA

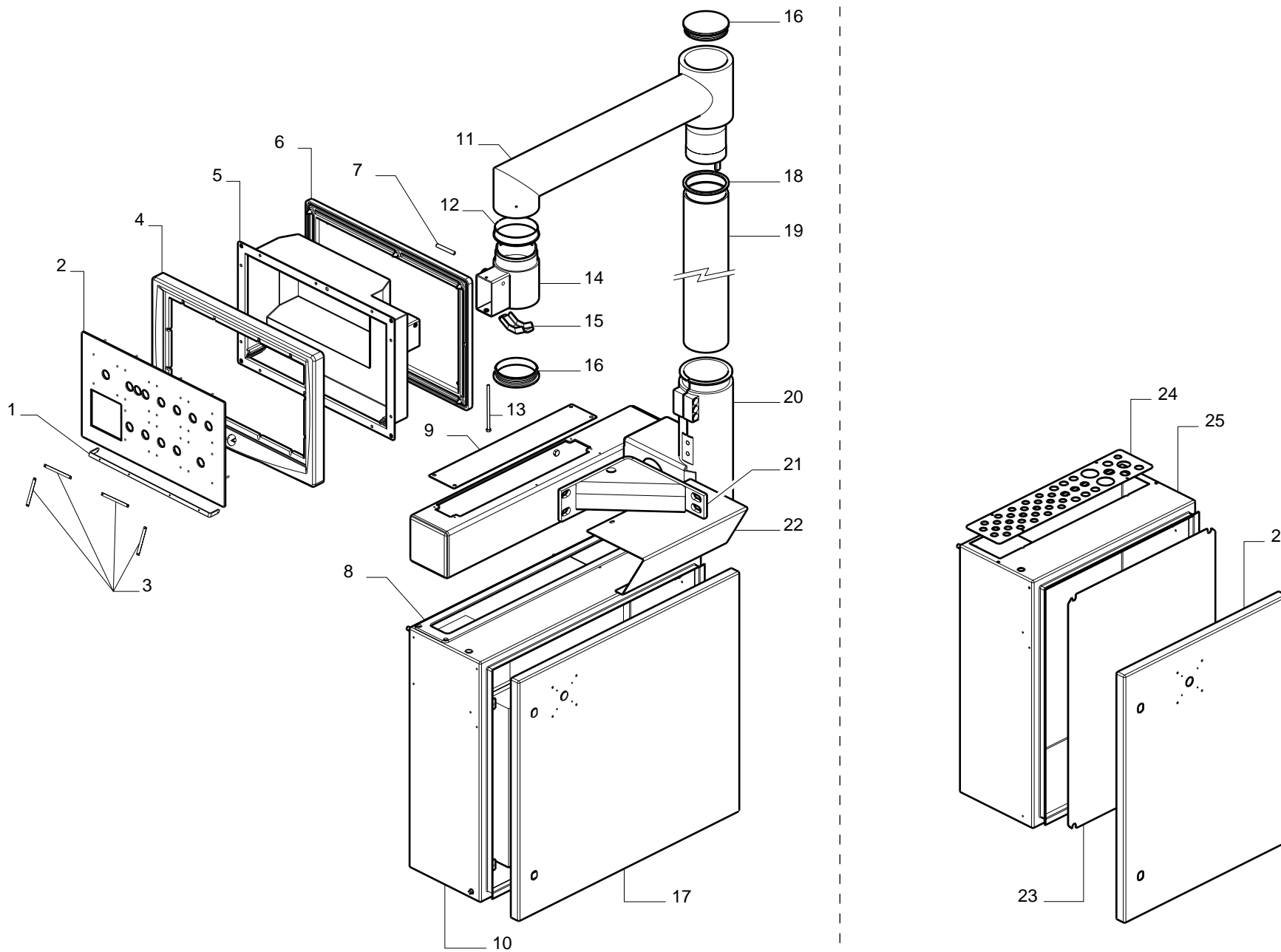

**TF130 CLASS****DISPOSITIVO A CROCE - (September '09, p.11,09,2009)  
CROSS DEVICE - DISPOSITIF A CROIX  
KREUZVORRICHTUNG - DISPOSITIVO A CRUZ****FC3-1006-0**

N	P	C	CODICE	Q.TY	DENOMINAZIONE	DESCRIPTION	DESIGNATION	BEZEICHNUNG	DENOMINACION
1			0352341518L	1.00	LEVA	LEVER	LEVIER	HEBEL	PALANCA
2			0352341517G	1.00	LEVA	LEVER	LEVIER	HEBEL	PALANCA
3			0352341519B	1.00	PASTIGLIA	PAD	PASTILLE	BELAG	PASTILLA
4			0300923801D	1.00	MOLLA	SPRING	RESSORT	FEDER	RESORTE
5			0352341501C	1.00	PRIGIONIERO	STUD BOLT	VIS PRISONNIERE	STIFTSCHRAUBE	PERNO PRISIONERO
6			0552341000D	1.00	SUPPORTO	SUPPORT	SUPPORT	STUETZE	SOPORTE
7			0352340700D	1.00	CREMAGLIERA	RACK	CREMAILLERE	ZAHNSTANGE	CREMALLERA
8			0000606186G	1.00	CUSC.RAD.RIG.1C SFERE	RIGID RADIAL BEARING	ROULEMENT RADIAL RIGIDE	RADIALKUGELLAGER 1 REIHE	COJ.RAD.RIG.1C ESF.
9			0352340601D	1.00	PERNO	PIN	PIVOT	BOLZEN	PERNO
10			0352340800F	2.00	SEMIANELLO	HALF RING	DEMI-BAGUE	HALBRING	SEMI-ANILLO
11			0352343100D	1.00	BARRA	BAR	BARRE	STANGE	BARRA
12			0352340600B	1.00	SUPPORTO	SUPPORT	SUPPORT	STUETZE	SOPORTE
13			0352341700E	1.00	RUOTA DENTATA	GEAR WHEEL	ROUE DENTEE	ZAHNRAD	RUEDA DENTADA
14			0000606100E	1.00	CUSCINETTO	BEARING	ROULEMENT	LAGER	COJINETE
15			0000644043A	1.00	ANELLO ELASTICO	SPRING RING	BAGUE POUR GAINÉ	FEDERRING	ANILLO ELASTICO
16			0352341600C	1.00	PERNO	PIN	PIVOT	BOLZEN	PERNO
17			0000304244E	1.00	VITE	SCREW	VIS	SCHRAUBE	TORNILLO
18			0352342700F	1.00	COPERCHIO	COVER	COUVERCLE	DECKEL	TAPA
19			0000302182A	1.00	VITE	SCREW	VIS	SCHRAUBE	TORNILLO
20			0337633700G	1.00	DISTANZIALE	SPACER	ENTRETOISE	DISTANZSTUECK	DISTANCIADOR
21			0352343300H	1.00	CREMAGLIERA	RACK	CREMAILLERE	ZAHNSTANGE	CREMALLERA
22			0000601245G	1.00	BOCCOLA	BUSHING	DOUILLE	BUCHSE	CASQUILLO
23			0352342100C	1.00	VITE SENZA FINE	WORM	VIS SANS FIN	SCHNECKE	TORNILO SIN FIN
24			0352342500B	1.00	PIGNONE	SPROCKET	PIGNON	RITZEL	PIÑON
25			0000302246G	1.00	VITE	SCREW	VIS	SCHRAUBE	TORNILLO
26			0000603777H	1.00	CATENA	CHAIN	CHAINE	KETTE	CADENA
27			0352342600D	1.00	PIASTRA	PLATE	PLAQUE	PLATTE	PLANCHA
28			0000635296F	1.00	INDICATORE NUMERICO	INDICATOR	INDICATEUR	ANZEIGER	INDICADOR NUMERICO
29			0000635297H	1.00	INDICATORE NUMERICO	INDICATOR	INDICATEUR	ANZEIGER	INDICADOR NUMERICO
30			0000601137H	1.00	BOCCOLA	BUSHING	DOUILLE	BUCHSE	CASQUILLO
31			0352343500C	1.00	PIGNONE	SPROCKET	PIGNON	RITZEL	PIÑON
32			0352342400L	1.00	PIGNONE	SPROCKET	PIGNON	RITZEL	PIÑON
33			0000606110F	1.00	CUSCINETTO	BEARING	ROULEMENT	LAGER	COJINETE
34			0000644053B	1.00	ANELLO ELASTICO	SPRING RING	BAGUE POUR GAINÉ	FEDERRING	ANILLO ELASTICO
35			0000301852B	1.00	GHIERA	RING NUT	EMBOUT	NUTMUTTER	COLLAR
36			0352342101E	1.00	DISTANZIALE	SPACER	ENTRETOISE	DISTANZSTUECK	DISTANCIADOR
37			0319024820F	2.00	VOLANTINO	HANDWHEEL	VOLANT	HANDRAD	VOLANTE
38			0319030007L	2.00	BOCCOLA	BUSHING	DOUILLE	BUCHSE	CASQUILLO
39			0000640035L	2.00	TAPPO A SCATTO	PLUG (WITH RELEASE)	BOUCHON A JEU	STOEPSSEL M.FEDER	TAPA A DISP.
40			0319012704F	2.00	POMELLO	BALL GRIP	POIGNEE	KUGELGRIFF	POMO

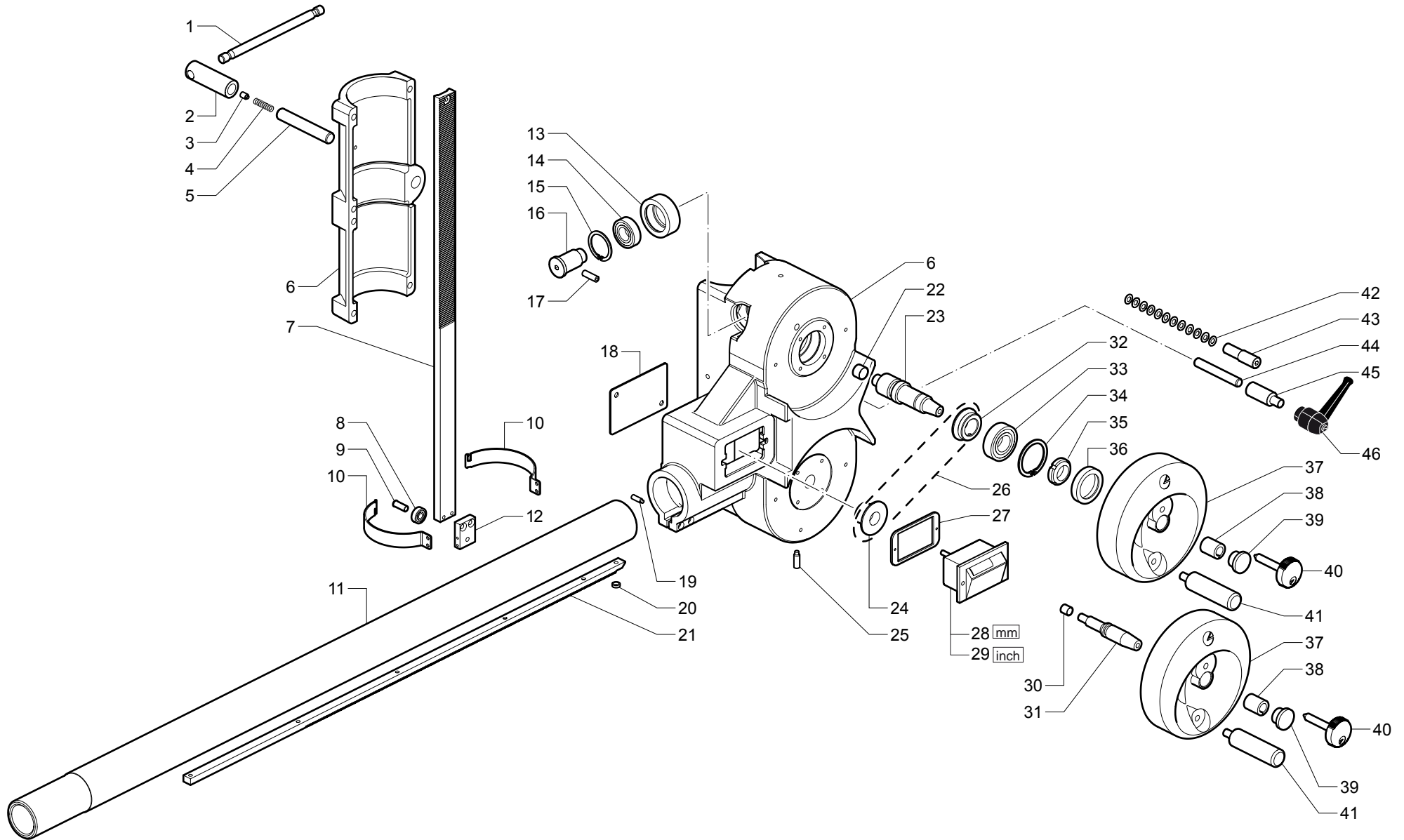

**TF130 CLASS****DISPOSITIVO A CROCE - (September '09, p.11,09,2009)  
CROSS DEVICE - DISPOSITIF A CROIX  
KREUZVORRICHTUNG - DISPOSITIVO A CRUZ****FC3-1006-0**

N	P	C	CODICE	Q.TY	DENOMINAZIONE	DESCRIPTION	DESIGNATION	BEZEICHNUNG	DENOMINACION
41			0000619171A	1.00	IMPUGNATURA	GRIP	POIGNEE	HANDGRIFF	EMPUÑADURA
42			0000617822A	8.00	MOLLA TAZZA	SPRING	RESSORT	TELLERFEDER	RESORTE
43			0352341520C	1.00	GRANO	DOWEL	VIS SIX PANS CREUX	DUEBEL	PASADOR
44			0352343801B	1.00	PRIGIONIERO	STUD BOLT	VIS PRISONNIERE	STIFTSCHRAUBE	PERNO PRISIONERO
45			0352343802D	1.00	PERNO	PIN	PIVOT	BOLZEN	PERNO
46			0000619261B	1.00	LEVA	LEVER	LEVIER	HEBEL	PALANCA

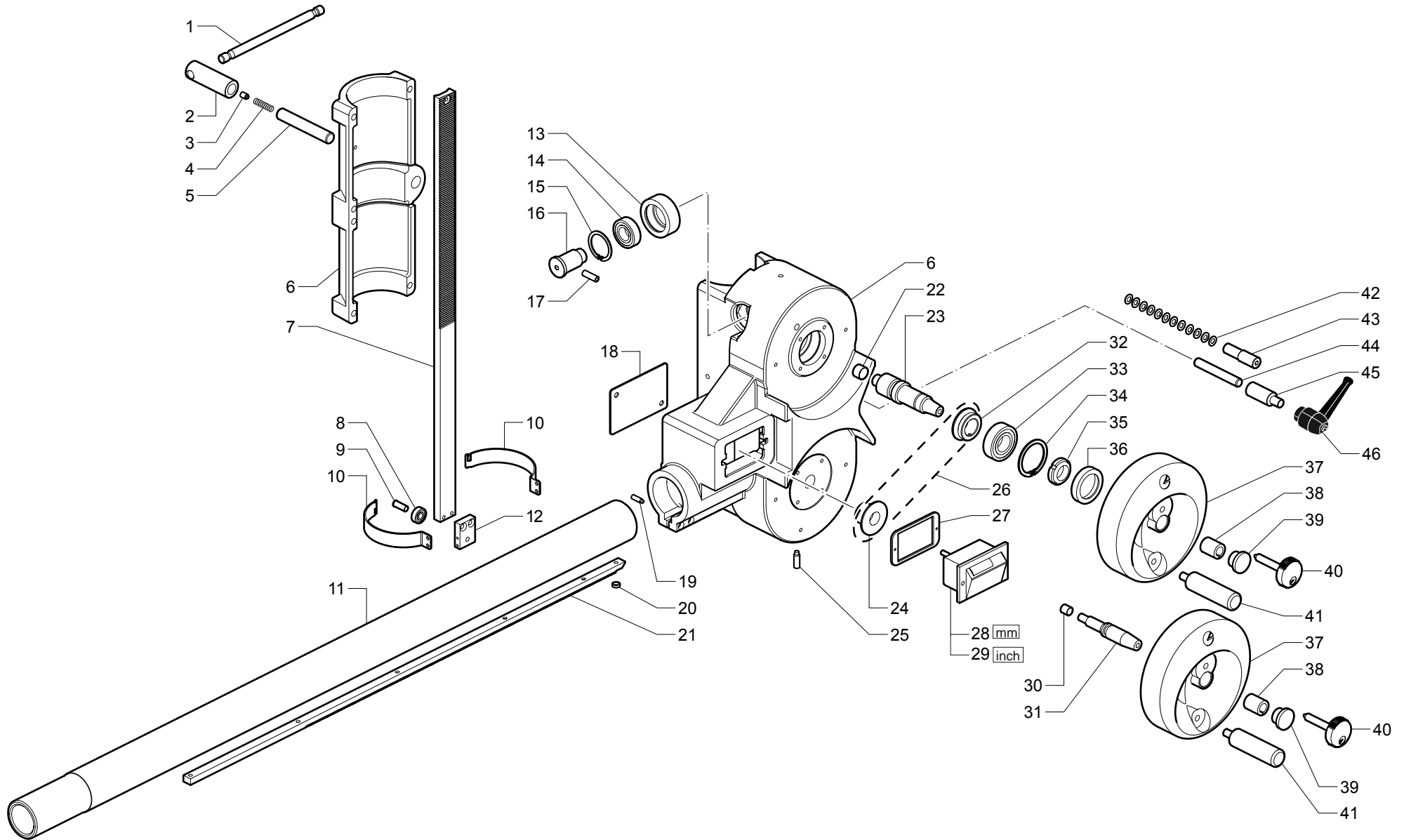





Cod.	Tav.	Pos.	Cod.	Tav.	Pos.	Cod.	Tav.	Pos.	Cod.	Tav.	Pos.	Cod.	Tav.	Pos.
0000208033A	FC3-0801-0	37	0000613332F	FC3-0501-0	16	0000630034E	FC3-0301-0	1	0001300027C	FC3-1002-0	2	0001331273B	FC3-0301-0	64
0000301541B	FC3-0403-0	26	0000616017B	FC3-0201-0	9	0000630034E	FC3-0302-0	1	0001300697D	FC3-1002-0	11	0001331274D	FC3-0301-0	65
0000301541B	FC3-0801-0	14	0000617822A	FC3-1006-0	42	0000633011L	FC3-0301-0	6	0001300700A	FC3-1002-0	5	0001331275F	FC3-0301-0	66
0000301608E	FC3-0603-0	14	0000617838E	FC3-0701-0	13	0000633011L	FC3-0302-0	6	0001300706D	FC3-1002-0	12	0001331276H	FC3-0301-0	62
0000301846L	FC3-0301-0	17	0000617885D	FC3-0505-0	20	0000635207H	FC3-0201-0	6	0001300762B	FC3-1002-0	6	0001334185H	FC3-0301-0	57
0000301846L	FC3-0302-0	16	0000619026D	FC3-0301-0	21	0000635208A	FC3-0201-0	7	0001300780L	FC3-1002-0	3	0001334198F	FC3-0301-0	58
0000301849F	FC3-0603-0	11	0000619034A	FC3-0506-0	36	0000635296F	FC3-1006-0	28	0001300790A	FC3-1002-0	10	0001336309E	FC3-0302-0	31
0000301852B	FC3-1006-0	35	0000619125D	FC3-0701-0	9	0000635297H	FC3-1006-0	29	0001301279H	FC3-1003-0	25	0001336310F	FC3-0302-0	32
0000302182A	FC3-1006-0	19	0000619132H	FC3-0501-0	23	0000636121F	FC3-0601-0	32	0001301531C	FC3-1003-0	26	0001336311H	FC3-0302-0	33
0000302246G	FC3-1006-0	25	0000619132H	FC3-0505-0	28	0000636121F	FC3-0701-0	14	0001304144E	FC3-1003-0	32	0001336312A	FC3-0302-0	34
0000302251G	FC3-0501-0	40	0000619132H	FC3-0601-0	38	0000636498F	FC3-0701-0	26	0001304146L	FC3-1003-0	35	0001336313C	FC3-0302-0	35
0000302251G	FC3-0504-0	1	0000619132H	FC3-0701-0	17	0000636499H	FC3-0701-0	27	0001304148D	FC3-1003-0	33	0001336315G	FC3-0302-0	36
0000304244E	FC3-1006-0	17	0000619148C	FC3-0801-0	23	0000638028B	FC3-0104-0	20	0001304230G	FC3-1003-0	31	0001336316L	FC3-0302-0	37
0000304256A	FC3-0502-0	39	0000619171A	FC3-1006-0	41	0000638077E	FC3-0104-0	27	0001304232B	FC3-1003-0	34	0001338930D	FC3-0301-0	53
0000304320F	FC3-0503-0	7	0000619254G	FC3-0104-0	4	0000638198B	FC3-0301-0	3	0001307155B	FC3-1003-0	28	0001338961L	FC3-0301-0	60
0000304328D	FC3-0502-0	12	0000619254G	FC3-0501-0	35	0000638198B	FC3-0302-0	3	0001307156D	FC3-1003-0	29	0001338965H	FC3-0301-0	59
0000304368H	FC3-0506-0	42	0000619254G	FC3-0502-0	38	0000639232E	FC3-1002-0	9	0001307633F	FC3-1003-0	27	0001338988G	FC3-0301-0	44
0000305307A	FC3-0601-0	9	0000619254G	FC3-0503-0	15	0000640004D	FC3-0201-0	24	0001308592L	FC3-0103-0	22	0001338994L	FC3-0301-0	52
0000305310F	FC3-0301-0	42	0000619254G	FC3-0504-0	43	0000640035L	FC3-1006-0	39	0001308910E	FC3-0101-0	10	0001338996D	FC3-0301-0	67
0000305310F	FC3-0302-0	30	0000619255L	FC3-0503-0	18	0000640049L	FC3-0201-0	14	0001309164C	FC3-1003-0	20	0001338997F	FC3-0301-0	68
0000305603H	FC3-0101-0	26	0000619255L	FC3-0504-0	13	0000640977H	FC3-0801-0	20	0001309418C	FC3-1002-0	4	0001339602L	FC3-1002-0	8
0000308565A	FC3-0403-0	27	0000619258F	FC3-0102-0	6	0000641379A	FC3-1005-0	16	0001309689G	FC3-0102-0	13	0001339605F	FC3-1002-0	7
0000601000G	FC3-0505-0	18	0000619258F	FC3-0103-0	6	0000642040B	FC3-0502-0	42	0001309693E	FC3-0102-0	12	0001342054A	FC3-1003-0	2
0000601137H	FC3-1006-0	30	0000619258F	FC3-0501-0	24	0000642040B	FC3-0504-0	12	0001309693E	FC3-0103-0	25	0001342055C	FC3-1003-0	4
0000601245G	FC3-1006-0	22	0000619258F	FC3-0502-0	13	0000642041D	FC3-0502-0	19	0001309693E	FC3-1004-0	4	0001342056E	FC3-1003-0	3
0000603480G	FC3-0302-0	25	0000619258F	FC3-0503-0	6	0000644043A	FC3-1006-0	15	0001309694G	FC3-1004-0	1	0001347309H	FC3-1003-0	23
0000603659H	FC3-0301-0	34	0000619258F	FC3-0503-0	22	0000644047L	FC3-0104-0	21	0001309696B	FC3-1004-0	2	0001347593L	FC3-1003-0	19
0000603659H	FC3-0801-0	10	0000619258F	FC3-0504-0	30	0000644048B	FC3-0501-0	17	0001314165B	FC3-0301-0	46	0001347594B	FC3-1003-0	17
0000603660L	FC3-0301-0	32	0000619258F	FC3-0505-0	16	0000644053B	FC3-1006-0	34	0001314190D	FC3-0301-0	54	0001347624F	FC3-1003-0	30
0000603660L	FC3-0301-0	35	0000619258F	FC3-0506-0	6	0000644083E	FC3-0401-0	2	0001314551A	FC3-0301-0	45	0001348356H	FC3-1003-0	18
0000603660L	FC3-0801-0	8	0000619261B	FC3-0501-0	30	0000644083E	FC3-0402-0	4	0001315115G	FC3-0301-0	55	0001348534F	FC3-1003-0	1
0000603660L	FC3-0801-0	11	0000619261B	FC3-0505-0	22	0000644258G	FC3-0104-0	7	0001315128E	FC3-0301-0	49	0001352034A	FC3-1004-0	5
0000603664H	FC3-0301-0	33	0000619261B	FC3-1006-0	46	0000644260A	FC3-0301-0	8	0001315132C	FC3-0301-0	50	0001352050D	FC3-1002-0	13
0000603664H	FC3-0801-0	9	0000619494F	FC3-0504-0	2	0000644260A	FC3-0302-0	8	0001315135L	FC3-0301-0	51	0001352427E	FC3-1003-0	24
0000603700E	FC3-0302-0	26	0000619938L	FC3-0506-0	41	0000644268H	FC3-0101-0	27	0001315154L	FC3-0301-0	56	0001353622L	FC3-1004-0	6
0000603777H	FC3-1006-0	26	0000619940C	FC3-0506-0	39	0000644268H	FC3-0501-0	12	0001315197A	FC3-0301-0	47	0001354042L	FC3-1003-0	8
0000606100E	FC3-1006-0	14	0000619941E	FC3-0506-0	28	0000644278L	FC3-0301-0	29	0001315254B	FC3-0301-0	48	0001354119D	FC3-1003-0	14
0000606110F	FC3-1006-0	33	0000622015E	FC3-0102-0	4	0000644278L	FC3-0302-0	20	0001331250C	FC3-0301-0	69	0001354168G	FC3-1003-0	12
0000606117B	FC3-0603-0	15	0000622015E	FC3-0103-0	4	0000645045F	FC3-0201-0	20	0001331253L	FC3-0301-0	70	0001354173G	FC3-1003-0	16
0000606186G	FC3-1006-0	8	0000622015E	FC3-0506-0	4	0000646073F	FC3-0603-0	17	0001331254B	FC3-0301-0	71	0001354205F	FC3-1003-0	21
0000613033B	FC3-0201-0	17	0000626429H	FC3-0601-0	30	0000704068F	FC3-0402-0	1	0001331255D	FC3-0301-0	72	0001354246C	FC3-1003-0	22
0000613034D	FC3-0201-0	26	0000626429H	FC3-0701-0	20	0000704068F	FC3-0801-0	34	0001331256F	FC3-0301-0	73	0001354587F	FC3-1004-0	7
0000613047B	FC3-0601-0	34	0000629005B	FC3-0301-0	5	0001300005F	FC3-1002-0	14	0001331270E	FC3-0301-0	61	0001354691F	FC3-1003-0	5
0000613049F	FC3-0601-0	22	0000629005B	FC3-0302-0	5	0001300024F	FC3-1002-0	1	0001331272L	FC3-0301-0	63	0001354694C	FC3-1003-0	7

Cod.	Tav.	Pos	Cod.	Tav.	Pos.	Cod.	Tav.	Pos.	Cod.	Tav.	Pos.	Cod.	Tav.	Pos.
0001354747F	FC3-1003-0	9	0302110001F	FC3-0901-0	3	0302164001B	FC3-0502-0	41	0315354600A	FC3-0503-0	31	0319024108F	FC3-0401-0	4
0001354764B	FC3-1003-0	6	0302110046B	FC3-0901-0	10	0302164001B	FC3-0506-0	30	0315354600A	FC3-0504-0	39	0319024820F	FC3-0201-0	3
0001354777L	FC3-1003-0	10	0302110048F	FC3-0901-0	11	0302164001B	FC3-0701-0	3	0315354600A	FC3-0506-0	50	0319024820F	FC3-1006-0	37
0001354849C	FC3-1004-0	8	0302110101H	FC3-0901-0	9	0302170600A	FC3-0403-0	29	0315354700C	FC3-0502-0	33	0319030007L	FC3-0201-0	2
0001357360G	FC3-1003-0	11	0302110104E	FC3-0101-0	16	0302170602E	FC3-0403-0	31	0315354700C	FC3-0503-0	28	0319030007L	FC3-1006-0	38
0001357361L	FC3-1003-0	13	0302110138G	FC3-0901-0	14	0302170604L	FC3-0403-0	28	0315354700C	FC3-0504-0	36	0319030011G	FC3-0201-0	11
0001357362B	FC3-1003-0	15	0302110147F	FC3-0901-0	13	0302170605B	FC3-0403-0	30	0315354700C	FC3-0506-0	48	0319430904G	FC3-0201-0	28
0001360431C	FC3-0101-0	32	0302110175E	FC3-0901-0	15	0302170700C	FC3-0403-0	25	0315354700C	FC3-0603-0	2	0319832900E	FC3-0201-0	13
0001419026D	FC3-0301-0	15	0302110184D	FC3-0901-0	17	0302170700C	FC3-0801-0	13	0315545001A	FC3-0505-0	12	0320013502L	FC3-0503-0	11
0001419026D	FC3-0302-0	14	0302110185F	FC3-0901-0	18	0302171600B	FC3-0302-0	42	0319012500C	FC3-0502-0	20	0320013502L	FC3-0504-0	24
0002202099H	FC3-0502-0	1	0302110186H	FC3-0901-0	19	0303010300B	FC3-0502-0	34	0319012500C	FC3-0506-0	23	0320013508C	FC3-0503-0	20
0002202099H	FC3-0506-0	9	0302110187A	FC3-0901-0	20	0303010300B	FC3-0503-0	29	0319012500C	FC3-0701-0	29	0320013508C	FC3-0504-0	47
0002202100A	FC3-0502-0	2	0302110188C	FC3-0901-0	21	0303010300B	FC3-0504-0	37	0319012501E	FC3-0101-0	7	0320013509E	FC3-0503-0	21
0002202100A	FC3-0506-0	10	0302110192A	FC3-0901-0	22	0303010300B	FC3-0506-0	47	0319012502G	FC3-0506-0	53	0320013509E	FC3-0504-0	48
0002319122H	FC3-0801-0	24	0302110193C	FC3-0901-0	30	0303010300B	FC3-0603-0	1	0319012601G	FC3-0504-0	33	0320033800F	FC3-0901-0	7
0002319123A	FC3-0801-0	25	0302110196L	FC3-0901-0	23	0303062700D	FC3-0503-0	2	0319012701L	FC3-0601-0	13	0320033900H	FC3-0901-0	8
0002319124C	FC3-0801-0	26	0302110197B	FC3-0901-0	24	0303062900H	FC3-0503-0	4	0319012703D	FC3-0503-0	1	0320220110H	FC3-0104-0	14
0002319125E	FC3-0801-0	27	0302110198D	FC3-0901-0	25	0303523106B	FC3-0201-0	25	0319012704F	FC3-1006-0	40	0320220110H	FC3-0104-0	15
0002319126G	FC3-0801-0	28	0302110199F	FC3-0901-0	26	0303524006A	FC3-0504-0	10	0319012708E	FC3-0502-0	10	0322110803A	FC3-0201-0	29
0002319128B	FC3-0801-0	29	0302110200H	FC3-0901-0	27	0303527200E	FC3-0503-0	10	0319012708E	FC3-0506-0	19	0323120700F	FC3-0504-0	11
0002319129D	FC3-0801-0	30	0302110201A	FC3-0901-0	28	0311510114L	FC3-0901-0	6	0319012710H	FC3-0701-0	2	0323120800H	FC3-0504-0	15
0002319130E	FC3-0801-0	31	0302110202C	FC3-0901-0	29	0311821206B	FC3-0505-0	48	0319012712C	FC3-0504-0	21	0323120801A	FC3-0504-0	16
0002319377L	FC3-0801-0	3	0302110289G	FC3-0901-0	31	0315311805D	FC3-0301-0	24	0319012713E	FC3-0201-0	1	0323120900A	FC3-0504-0	14
0002319390F	FC3-0801-0	2	0302110290H	FC3-0901-0	32	0315311805D	FC3-0302-0	45	0319012714G	FC3-0601-0	27	0323121201H	FC3-0504-0	25
0002319392A	FC3-0801-0	1	0302110291A	FC3-0901-0	33	0315313501A	FC3-0502-0	26	0319012806C	FC3-0502-0	15	0323121400A	FC3-0504-0	9
0002319426D	FC3-0801-0	6	0302110292C	FC3-0901-0	34	0315313501A	FC3-0503-0	30	0319012806C	FC3-0503-0	25	0323121500C	FC3-0504-0	7
0002319435C	FC3-0801-0	5	0302110293E	FC3-0901-0	35	0315313501A	FC3-0504-0	38	0319012809L	FC3-0601-0	15	0323121600E	FC3-0504-0	8
0002319443L	FC3-0801-0	4	0302110294G	FC3-0901-0	36	0315313501A	FC3-0506-0	52	0319012810A	FC3-0701-0	23	0323121700G	FC3-0504-0	17
0300321401F	FC3-0505-0	37	0302110295L	FC3-0901-0	37	0315325901D	FC3-0104-0	13	0319014007L	FC3-0504-0	18	0323131200H	FC3-0301-0	7
0300323700C	FC3-0502-0	7	0302110298F	FC3-0901-0	38	0315354100L	FC3-0503-0	24	0319014035H	FC3-0601-0	37	0323131200H	FC3-0302-0	7
0300323700C	FC3-0506-0	16	0302110336G	FC3-0901-0	39	0315354100L	FC3-0504-0	32	0319016100H	FC3-0701-0	8	0323810422B	FC3-0901-0	2
0300403700L	FC3-0601-0	39	0302110337L	FC3-0901-0	40	0315354300D	FC3-0502-0	27	0319016103E	FC3-0701-0	22	0323811105A	FC3-0101-0	4
0300923801D	FC3-1006-0	4	0302110338B	FC3-0901-0	41	0315354300D	FC3-0503-0	32	0319018005L	FC3-0502-0	16	0323820505A	FC3-0104-0	16
0301211401E	FC3-0301-0	22	0302113001L	FC3-0801-0	12	0315354300D	FC3-0504-0	40	0319018005L	FC3-0503-0	23	0323821202H	FC3-0501-0	1
0301211401E	FC3-0302-0	43	0302142300L	FC3-0301-0	25	0315354300D	FC3-0506-0	55	0319018005L	FC3-0504-0	31	0323821206G	FC3-0501-0	4
0301216000L	FC3-0301-0	19	0302142300L	FC3-0302-0	46	0315354400F	FC3-0502-0	25	0319018008F	FC3-0506-0	54	0323821213B	FC3-0501-0	2
0301216000L	FC3-0302-0	40	0302142400B	FC3-0801-0	22	0315354400F	FC3-0503-0	27	0319018009H	FC3-0102-0	7	0323821213B	FC3-0505-0	25
0301226401C	FC3-0501-0	13	0302152003B	FC3-0502-0	28	0315354400F	FC3-0504-0	35	0319018009H	FC3-0103-0	7	0323822401B	FC3-0501-0	3
0301230004F	FC3-0102-0	5	0302152003B	FC3-0503-0	33	0315354400F	FC3-0506-0	51	0319018009H	FC3-0506-0	7	0323822401B	FC3-0505-0	24
0301230004F	FC3-0103-0	5	0302152003B	FC3-0504-0	41	0315354500H	FC3-0502-0	32	0319018022E	FC3-0701-0	28	0323823202A	FC3-0502-0	37
0301230004F	FC3-0505-0	38	0302152003B	FC3-0506-0	56	0315354500H	FC3-0503-0	26	0319018053A	FC3-0501-0	36	0323823202A	FC3-0506-0	46
0301230004F	FC3-0506-0	5	0302153399C	FC3-0301-0	26	0315354500H	FC3-0504-0	34	0319018053A	FC3-0504-0	6	0323823204E	FC3-0502-0	18
0301230300D	FC3-0402-0	2	0302153399C	FC3-0302-0	47	0315354500H	FC3-0506-0	49	0319018062L	FC3-0601-0	20	0323823402E	FC3-0502-0	31
0301230300D	FC3-0801-0	33	0302154101B	FC3-0505-0	13	0315354600A	FC3-0502-0	35	0319018200C	FC3-0504-0	22	0323823600E	FC3-0501-0	20



**TF130 CLASS**

**INDICE NUMERICO  
INUMERICAL CONTENTS - INDEX NUMERIQUE  
NUMERISCHER INHALT - INDICE NUMERICO**

Cod.	Tav.	Pos.	Cod.	Tav.	Pos.	Cod.	Tav.	Pos.	Cod.	Tav.	Pos.	Cod.	Tav.	Pos.
0323823703D	FC3-0504-0	4	0323831902F	FC3-0301-0	40	0323838749L	FC3-0403-0	19	0323893600A	FC3-0502-0	30	0327040000C	FC3-1001-0	6
0323823704F	FC3-0504-0	3	0323831903H	FC3-0301-0	41	0323839549F	FC3-0403-0	20	0323893900G	FC3-0502-0	40	0327040004B	FC3-1001-0	13
0323823800L	FC3-0501-0	37	0323832502H	FC3-0301-0	12	0323850309B	FC3-0801-0	32	0323893900G	FC3-0506-0	29	0327050000E	FC3-1001-0	2
0323824306C	FC3-0501-0	31	0323832502H	FC3-0302-0	11	0323858032B	FC3-0601-0	17	0323894100A	FC3-0502-0	17	0327050001G	FC3-1001-0	10
0323824700H	FC3-0501-0	44	0323832601H	FC3-0301-0	9	0323858108D	FC3-0601-0	21	0323894100A	FC3-0506-0	21	0327085054B	FC3-1001-0	11
0323824700H	FC3-0505-0	50	0323832601H	FC3-0302-0	9	0323858511H	FC3-0601-0	33	0323894200C	FC3-0502-0	43	0327522200A	FC3-0201-0	16
0323824800A	FC3-0501-0	33	0323832603C	FC3-0301-0	10	0323858600G	FC3-0601-0	35	0323894200C	FC3-0506-0	26	0327523800E	FC3-0103-0	16
0323824800A	FC3-0505-0	35	0323832806D	FC3-0301-0	28	0323858701B	FC3-0601-0	36	0323894500L	FC3-0502-0	21	0327524200C	FC3-0103-0	10
0323825605H	FC3-0501-0	26	0323832806D	FC3-0302-0	19	0323859110H	FC3-0103-0	21	0323894500L	FC3-0506-0	22	0327524303B	FC3-0103-0	17
0323825605H	FC3-0505-0	11	0323833203E	FC3-0201-0	30	0323859900E	FC3-0601-0	11	0323894700D	FC3-0502-0	22	0327524303B	FC3-0801-0	7
0323825700L	FC3-0501-0	21	0323833701B	FC3-0201-0	12	0323863100C	FC3-0601-0	18	0323894700D	FC3-0506-0	20	0327524409G	FC3-0103-0	19
0323825701B	FC3-0501-0	19	0323834200L	FC3-0301-0	4	0323870503G	FC3-0501-0	5	0325212904E	FC3-0601-0	28	0327524410H	FC3-0801-0	16
0323825800B	FC3-0501-0	10	0323834200L	FC3-0302-0	4	0323870601E	FC3-0901-0	1	0325214300E	FC3-0303-0	6	0327524411A	FC3-0801-0	17
0323825900D	FC3-0501-0	11	0323834507B	FC3-0201-0	32	0323884500G	FC3-0102-0	2	0325220500G	FC3-0503-0	14	0327526102G	FC3-0801-0	19
0323826506L	FC3-0502-0	11	0323834604G	FC3-0201-0	21	0323884500G	FC3-0103-0	2	0325220500G	FC3-0504-0	42	0327526103L	FC3-0801-0	18
0323826506L	FC3-0506-0	43	0323834604G	FC3-0201-0	22	0323884500G	FC3-0505-0	40	0325220700B	FC3-0503-0	3	0327552006F	FC3-0601-0	14
0323830201G	FC3-0201-0	8	0323834607D	FC3-0201-0	23	0323884500G	FC3-0506-0	2	0325220900F	FC3-0503-0	5	0327552014C	FC3-0601-0	29
0323830302B	FC3-0301-0	31	0323834900E	FC3-0403-0	1	0323884501L	FC3-0102-0	1	0325436300D	FC3-0301-0	43	0337624831D	FC3-0701-0	10
0323830302B	FC3-0302-0	22	0323834901G	FC3-0403-0	8	0323884501L	FC3-0103-0	1	0325436300D	FC3-0302-0	29	0337633700G	FC3-1006-0	20
0323830505C	FC3-0201-0	18	0323834902L	FC3-0403-0	5	0323884501L	FC3-0506-0	1	0325453203L	FC3-0102-0	11	0339424300L	FC3-0901-0	4
0323830710G	FC3-0301-0	27	0323834903B	FC3-0403-0	6	0323884700B	FC3-0102-0	3	0325453203L	FC3-0103-0	24	0339522000B	FC3-0505-0	9
0323830710G	FC3-0302-0	18	0323834904D	FC3-0403-0	2	0323884700B	FC3-0103-0	3	0325720700G	FC3-0503-0	19	0339567500G	FC3-0901-0	5
0323830711L	FC3-0301-0	30	0323834905F	FC3-0403-0	7	0323884700B	FC3-0505-0	41	0325720700G	FC3-0504-0	46	0345423200H	FC3-0505-0	14
0323830711L	FC3-0302-0	21	0323834906H	FC3-0403-0	3	0323884700B	FC3-0506-0	3	0325720901D	FC3-0504-0	26	0345433400E	FC3-0505-0	46
0323830935E	FC3-0401-0	13	0323834908C	FC3-0403-0	4	0323892319D	FC3-0303-0	3	0325723100G	FC3-0102-0	14	0346627100E	FC3-0502-0	9
0323830936G	FC3-0401-0	14	0323834912A	FC3-0403-0	9	0323892320E	FC3-0303-0	5	0325723100G	FC3-0103-0	26	0346627100E	FC3-0506-0	18
0323830937L	FC3-0401-0	15	0323834913C	FC3-0403-0	13	0323892324D	FC3-0303-0	1	0325723900E	FC3-0501-0	39	0346718602A	FC3-1005-0	12
0323830938B	FC3-0401-0	5	0323834914E	FC3-0403-0	10	0323892325F	FC3-0303-0	2	0326214303D	FC3-0301-0	37	0346718700H	FC3-1005-0	3
0323830939D	FC3-0401-0	16	0323834915G	FC3-0403-0	14	0323892326H	FC3-0303-0	4	0326214303D	FC3-0302-0	28	0346718705L	FC3-1005-0	1
0323830940E	FC3-0401-0	6	0323834916L	FC3-0403-0	11	0323892328C	FC3-0303-0	8	0326224750D	FC3-0503-0	8	0346719000D	FC3-1005-0	15
0323830941G	FC3-0401-0	7	0323834917B	FC3-0403-0	15	0323893200B	FC3-0502-0	29	0326224750D	FC3-0503-0	16	0346719100F	FC3-1005-0	7
0323830942L	FC3-0401-0	8	0323834918D	FC3-0403-0	12	0323893200B	FC3-0506-0	17	0326224750D	FC3-0504-0	44	0346730801H	FC3-0101-0	11
0323830962B	FC3-0401-0	9	0323834919F	FC3-0403-0	16	0323893304C	FC3-0502-0	6	0326224755E	FC3-0503-0	9	0346732400L	FC3-0505-0	7
0323830963D	FC3-0401-0	17	0323835301E	FC3-0201-0	19	0323893304C	FC3-0506-0	15	0326224755E	FC3-0503-0	17	0352211300H	FC3-0101-0	29
0323830964F	FC3-0401-0	10	0323835500G	FC3-0201-0	31	0323893400F	FC3-0502-0	5	0326224755E	FC3-0504-0	45	0352310149H	FC3-0101-0	17
0323830965H	FC3-0401-0	18	0323835601B	FC3-0201-0	15	0323893400F	FC3-0506-0	12	0326829900E	FC3-0504-0	27	0352310307D	FC3-0902-0	1
0323830966A	FC3-0401-0	11	0323836105A	FC3-0301-0	11	0323893402A	FC3-0502-0	8	0327010000F	FC3-1001-0	1	0352310701L	FC3-0101-0	22
0323830967C	FC3-0401-0	20	0323836105A	FC3-0302-0	10	0323893402A	FC3-0506-0	27	0327010006L	FC3-1001-0	7	0352310702B	FC3-0101-0	28
0323830968E	FC3-0401-0	12	0323836109L	FC3-0301-0	2	0323893404E	FC3-0502-0	3	0327024000C	FC3-1001-0	3	0352310703D	FC3-0101-0	23
0323830969G	FC3-0401-0	19	0323836109L	FC3-0302-0	2	0323893404E	FC3-0506-0	13	0327030011D	FC3-1001-0	8	0352310800L	FC3-0101-0	25
0323831102H	FC3-0402-0	6	0323838549E	FC3-0403-0	17	0323893405G	FC3-0502-0	4	0327030020C	FC3-1001-0	9	0352310900B	FC3-0101-0	15
0323831702B	FC3-0301-0	38	0323838608A	FC3-0301-0	16	0323893405G	FC3-0506-0	14	0327030040E	FC3-1001-0	5	0352311350E	FC3-0101-0	30
0323831703D	FC3-0301-0	39	0323838608A	FC3-0302-0	15	0323893500H	FC3-0502-0	44	0327030210F	FC3-1001-0	4	0352311400B	FC3-0201-0	4
0323831802D	FC3-0301-0	18	0323838649G	FC3-0403-0	18	0323893501A	FC3-0502-0	45	0327035260G	FC3-1001-0	12	0352311401D	FC3-0201-0	5

Cod.	Tav.	Pos	Cod.	Tav.	Pos.	Cod.	Tav.	Pos.	Cod.	Tav.	Pos.	Cod.	Tav.	Pos.
0352311500D	FC3-0101-0	14	0352342100C	FC3-1006-0	23	0352351800L	FC3-0601-0	10	0367755011F	FC3-0603-0	16	0523893310L	FC3-0502-0	24
0352311600F	FC3-0101-0	13	0352342101E	FC3-1006-0	36	0352352012H	FC3-0901-0	12	0367755012H	FC3-0603-0	10	0523893310L	FC3-0506-0	11
0352311700H	FC3-0101-0	12	0352342400L	FC3-1006-0	32	0352365310F	FC3-1005-0	23	0367765522C	FC3-1005-0	24	0525723200D	FC3-0102-0	10
0352311800A	FC3-0101-0	21	0352342500B	FC3-1006-0	24	0352375400L	FC3-1005-0	18	0501230500C	FC3-0801-0	21	0525723200D	FC3-0103-0	23
0352312200H	FC3-0301-0	23	0352342600D	FC3-1006-0	27	0352375506E	FC3-1005-0	8	0502162801B	FC3-0501-0	28	0527552009G	FC3-0601-0	31
0352312200H	FC3-0302-0	44	0352342700F	FC3-1006-0	18	0352375510C	FC3-1005-0	22	0502162801B	FC3-0505-0	15	0546718000G	FC3-1005-0	4
0352315098E	FC3-0902-0	4	0352343100D	FC3-1006-0	11	0352410218F	FC3-0901-0	16	0502162801B	FC3-0603-0	12	0546718200B	FC3-1005-0	6
0352315099G	FC3-0902-0	3	0352343300H	FC3-1006-0	21	0352440110C	FC3-0505-0	49	0519018060L	FC3-0601-0	19	0546719700D	FC3-1005-0	13
0352320015F	FC3-0102-0	15	0352343500C	FC3-1006-0	31	0352440200D	FC3-0505-0	51	0520013519A	FC3-0503-0	12	0552211200A	FC3-0101-0	9
0352320025G	FC3-0102-0	16	0352343801B	FC3-1006-0	44	0352440500A	FC3-0505-0	30	0520013519A	FC3-0504-0	28	0552310140C	FC3-0101-0	5
0352320050L	FC3-0103-0	20	0352343802D	FC3-1006-0	45	0352440800G	FC3-0505-0	10	0520013520B	FC3-0503-0	13	0552310150D	FC3-0101-0	6
0352320100F	FC3-0104-0	8	0352343900B	FC3-0902-0	2	0352441100C	FC3-0505-0	1	0520013520B	FC3-0504-0	29	0552310290A	FC3-0101-0	33
0352320100F	FC3-0104-0	23	0352345110G	FC3-0501-0	45	0352441200E	FC3-0505-0	17	0522110801A	FC3-0201-0	27	0552310295B	FC3-0101-0	34
0352320201A	FC3-0104-0	9	0352345200H	FC3-0501-0	43	0352441300G	FC3-0505-0	19	0523120500F	FC3-0504-0	23	0552312500L	FC3-0101-0	3
0352320211B	FC3-0104-0	28	0352345301C	FC3-0501-0	32	0352441400L	FC3-0505-0	3	0523122110A	FC3-0504-0	20	0552320800F	FC3-0104-0	2
0352320212D	FC3-0104-0	1	0352345301C	FC3-0505-0	36	0352441500B	FC3-0505-0	2	0523122210C	FC3-0504-0	19	0552323800L	FC3-0103-0	14
0352320301C	FC3-0104-0	19	0352345410D	FC3-0501-0	29	0352441600D	FC3-0505-0	4	0523821020F	FC3-0501-0	18	0552324000C	FC3-0103-0	11
0352320400C	FC3-0104-0	12	0352345500E	FC3-0501-0	41	0352441800H	FC3-0505-0	6	0523821207D	FC3-0501-0	6	0552330700F	FC3-0301-0	36
0352320500E	FC3-0104-0	11	0352345600G	FC3-0501-0	15	0352441900A	FC3-0505-0	21	0523826410L	FC3-0502-0	36	0552330700F	FC3-0302-0	27
0352320600G	FC3-0104-0	22	0352345601L	FC3-0501-0	27	0352442100D	FC3-0505-0	26	0523826507F	FC3-0502-0	14	0552340400B	FC3-1005-0	19
0352320702D	FC3-0104-0	29	0352345602B	FC3-0501-0	25	0352442101F	FC3-0505-0	45	0523827006D	FC3-0102-0	9	0552341000D	FC3-1006-0	6
0352320900D	FC3-0104-0	6	0352345710A	FC3-0501-0	22	0352442200F	FC3-0505-0	23	0523827909A	FC3-0502-0	23	0552345400G	FC3-0501-0	42
0352321000E	FC3-0104-0	24	0352345711C	FC3-0501-0	34	0352442300H	FC3-0505-0	27	0523831517D	FC3-0401-0	1	0552345700D	FC3-0501-0	14
0352321200L	FC3-0104-0	3	0352345800B	FC3-0501-0	7	0352442400A	FC3-0505-0	32	0523831519H	FC3-0402-0	3	0552347120E	FC3-0701-0	24
0352321300B	FC3-0104-0	5	0352347130B	FC3-0701-0	25	0352442500C	FC3-0505-0	39	0523832503E	FC3-0301-0	13	0552347306A	FC3-0701-0	15
0352321400D	FC3-0104-0	10	0352347200A	FC3-0701-0	16	0352442600E	FC3-0505-0	43	0523832503E	FC3-0302-0	12	0552347506E	FC3-0701-0	21
0352323901L	FC3-0103-0	13	0352347305D	FC3-0701-0	5	0352442700G	FC3-0505-0	42	0523836106G	FC3-0301-0	14	0552347600D	FC3-0701-0	18
0352324100A	FC3-0103-0	12	0352347402L	FC3-0701-0	7	0352442800L	FC3-0505-0	44	0523836106G	FC3-0302-0	13	0552347701H	FC3-0701-0	11
0352331700C	FC3-0302-0	38	0352347403B	FC3-0701-0	6	0352442900B	FC3-0506-0	33	0523836300H	FC3-0301-0	20	0552351600L	FC3-0601-0	3
0352331701E	FC3-0302-0	39	0352347700B	FC3-0701-0	12	0352443100E	FC3-0505-0	34	0523836300H	FC3-0302-0	41	0552360000G	FC3-0101-0	18
0352331800E	FC3-0302-0	17	0352347801F	FC3-0701-0	1	0352443100E	FC3-0506-0	31	0523838551C	FC3-0403-0	21	0552360100L	FC3-0101-0	19
0352333100B	FC3-0201-0	10	0352347805E	FC3-0701-0	4	0352443101G	FC3-0506-0	38	0523838554L	FC3-0403-0	32	0552360200B	FC3-0101-0	20
0352336800A	FC3-0302-0	23	0352350200E	FC3-0601-0	26	0352443200G	FC3-0505-0	33	0523838656F	FC3-0403-0	33	0552365010D	FC3-1005-0	25
0352340600B	FC3-1006-0	12	0352350700F	FC3-0601-0	16	0352443200G	FC3-0506-0	35	0523838660D	FC3-0403-0	22	0552365020E	FC3-1005-0	10
0352340601D	FC3-1006-0	9	0352351005C	FC3-0601-0	24	0352443300L	FC3-0506-0	40	0523838751G	FC3-0403-0	23	0552365110F	FC3-1005-0	26
0352340700D	FC3-1006-0	7	0352351006E	FC3-0601-0	41	0352443400B	FC3-0506-0	34	0523838755F	FC3-0403-0	34	0552365120G	FC3-1005-0	17
0352340800F	FC3-1006-0	10	0352351007G	FC3-0601-0	40	0352443500D	FC3-0506-0	24	0523838996G	FC3-0403-0	35	0552367900E	FC3-0101-0	24
0352341501C	FC3-1006-0	5	0352351008L	FC3-0601-0	23	0352443800A	FC3-0701-0	30	0523839551D	FC3-0403-0	24	0552375500F	FC3-1005-0	20
0352341517G	FC3-1006-0	2	0352351200F	FC3-0601-0	25	0352475400A	FC3-1005-0	9	0523839554A	FC3-0403-0	36	0552375509F	FC3-1005-0	21
0352341518L	FC3-1006-0	1	0352351300H	FC3-0601-0	12	0358373700G	FC3-0101-0	31	0523859108L	FC3-0601-0	7	0552375530L	FC3-1005-0	11
0352341519B	FC3-1006-0	3	0352351400A	FC3-0601-0	5	0367755002G	FC3-0603-0	8	0523859108L	FC3-0601-0	8	0552375535A	FC3-1005-0	14
0352341520C	FC3-1006-0	43	0352351405B	FC3-0601-0	6	0367755007H	FC3-0603-0	6	0523884600D	FC3-0102-0	8	0552375540A	FC3-1005-0	5
0352341600C	FC3-1006-0	16	0352351500C	FC3-0601-0	4	0367755008A	FC3-0603-0	4	0523884600D	FC3-0103-0	8	0552375550B	FC3-1005-0	2
0352341700E	FC3-1006-0	13	0352351700G	FC3-0601-0	2	0367755009C	FC3-0603-0	5	0523884600D	FC3-0506-0	8	0552423705L	FC3-0103-0	15



**TF130 CLASS**

**INDICE NUMERICO  
INUMERICAL CONTENTS - INDEX NUMERIQUE  
NUMERISCHER INHALT - INDICE NUMERICO**

Cod.	Tav.	Pos.	Cod.	Tav.	Pos.	Cod.	Tav.	Pos.	Cod.	Tav.	Pos.	Cod.	Tav.	Pos.
0552440400C	FC3-0505-0	47	2723838998H	FC3-0403-0	45									
0552440700L	FC3-0505-0	8	2723839546A	FC3-0403-0	41									
0552441700A	FC3-0505-0	5	2723839550H	FC3-0403-0	46									
0552442901H	FC3-0506-0	32	2723843004F	FC3-0104-0	18									
0552443102D	FC3-0506-0	37	2723843004F	FC3-0501-0	9									
0552443501A	FC3-0506-0	25	2723843009G	FC3-0104-0	17									
0552443600A	FC3-0506-0	44	2723843009G	FC3-0501-0	8									
0552443603G	FC3-0506-0	45	2723893101C	FC3-0201-0	33									
0552443700C	FC3-0501-0	38	2746750103C	FC3-0101-0	1									
0552443700C	FC3-0504-0	5	2746750204G	FC3-0101-0	2									
0552443700C	FC3-0701-0	31	2752211000C	FC3-0101-0	8									
0567755000G	FC3-0603-0	9	2903010102G	FC3-0504-0	101									
0567755004F	FC3-0603-0	13	2903048301E	FC3-0103-0	9									
0567755050C	FC3-0603-0	7	2903048301E	FC3-0505-0	29									
0723892329D	FC3-0303-0	7	2903076102G	FC3-0503-0	100									
0746735003L	FC3-0302-0	24	2903076102G	FC3-0504-0	100									
0752347505G	FC3-0701-0	19	2923807101B	FC3-0502-0	102									
0752440600B	FC3-0505-0	31	2923807101B	FC3-0506-0	101									
1023833105B	FC3-0402-0	100	2923807401H	FC3-0502-0	103									
1023833120C	FC3-0401-0	100	2923807401H	FC3-0506-0	102									
1023833125D	FC3-0401-0	101	2923834924B	FC3-0801-0	35									
1023833130D	FC3-0401-0	102	2923834925D	FC3-0801-0	36									
1023833150F	FC3-0401-0	103	2923845101H	FC3-0502-0	100									
1023833165H	FC3-0401-0	104	2923845201A	FC3-0502-0	101									
1023833170H	FC3-0401-0	105	2923876201H	FC3-0502-0	104									
1023884500B	FC3-0102-0	100	2923891101E	FC3-0301-0	100									
1023884500B	FC3-0103-0	100	2923891101E	FC3-0302-0	100									
1023892302B	FC3-0303-0	101	2925712101B	FC3-0504-0	103									
1052310001H	FC3-0401-0	3	2926237901F	FC3-0303-0	100									
1052310001H	FC3-0402-0	5	2926244701A	FC3-0504-0	102									
1052331101F	FC3-0601-0	100	2926670101D	FC3-0503-0	101									
1052331151B	FC3-0601-0	102	2927513101E	FC3-0503-0	102									
1052331201H	FC3-0601-0	101	2952337841D	FC3-1001-0	15									
1052331251D	FC3-0601-0	103	2952337845C	FC3-1001-0	14									
1527523700H	FC3-0103-0	18	2952390101L	FC3-0601-0	1									
2719040100L	FC3-1004-0	3	2952476101C	FC3-0506-0	100									
2719090101C	FC3-0801-0	15												
2723838546L	FC3-0403-0	37												
2723838556A	FC3-0403-0	42												
2723838646B	FC3-0403-0	38												
2723838663G	FC3-0403-0	43												
2723838746D	FC3-0403-0	39												
2723838754A	FC3-0403-0	44												
2723838946H	FC3-0403-0	40												



Codice/Code	Descrizione/Descr./Beschr./Denom.	Codice/Code	Descrizione/Descr./Beschr./Denom.
0000208033A	BUSTA IN VIPLA 27X55 CON CORDONC. SENZA MARCH	0000619132H	MANIGLIA FISSA 8,5 PASS M-443-140 ELESA
0000301541B	DADO M16 6S UNI 5588 ES.NORM. BRUN.	0000619148C	IMPUGNATURA FISSA 20,0 PASS 510-78 BOTECCO
0000301608E	DADO M12 x 1,5 UNI5589 ES.BASSO BRUN.	0000619171A	IMPUGNATURA PIEGH M10 DADO BASSO 136-98 BOTECCO
0000301846L	GHIERA M35X1,5 AUTOFR. GUK	0000619254G	LEVA A RIPRESA M8 PASS A580-65 BOTECCO
0000301849F	GHIERA M20X1 AUTOFR. GUK	0000619255L	LEVA A RIPRESA M8 PASS A580-80 BOTECCO
0000301852B	GHIERA M25X1,5 AUTOFR. GUK	0000619258F	LEVA A RIPRESA M10 PASS A580-80 BOTECCO
0000302182A	VITE M6 X 20 12.9 UNI 5925 STEI E.CIL. BRUN.	0000619261B	LEVA A RIPRESA M12 PASS 522-104 BOTECCO
0000302246G	VITE M8 X 25 12.9 UNI 5925 STEI E.CIL. BRUN.	0000619494F	LEVA A RIPRESA M8 20 MR-63-P ELESA
0000302251G	VITE M8 X 35 12.9 UNI 5925 STEI E.CIL. BRUN.	0000619938L	LEVA A RIPRESA M12 PASS ZAMA A592-108 BOTECCO
0000304244E	VITE M8 X 25 12.9 UNI 5923 STEI E.PIA. BRUN.	0000619940C	LEVA A RIPRESA M8 PASS ZAMA A592-80 BOTECCO
0000304256A	VITE M8 X 50 12.9 UNI 5923 STEI E.PIA. BRUN.	0000619941E	LEVA A RIPRESA M8 PASS ZAMA A592-65 BOTECCO
0000304320F	VITE M10 X 75 12.9 UNI 5923 STEI E.PIA. BRUN.	0000622015E	SFERA ACCIAIO D=11,906 C.P.-III-
0000304328D	VITE M10 X 55 12.9 UNI 5923 STEI E.PIA. BRUN.	0000626429H	CERNIERA 800051-30 BOT
0000304368H	VITE M12 X 60 12.9 UNI 5923 STEI E.PIA. BRUN.	0000629005B	CAVO FLES. ACC. D=3,5 L=1500 C/SFERA PRES.
0000305307A	ROSETTA 10,5 X 35,0 X 5 BRUN	0000630034E	GUAINA PLASTIFICATA D=8XL=1200 CON CAPIGUANA
0000305310F	ROSETTA 10,5 X 40,0 X 6 UNI 6594 SVASATA BRUN	0000633011L	MORSETTO A 'U' PER FUNI METALLICHE 1/8 GALVANI
0000305603H	ROSETTA 20,5 X 30,0 X 1 BRUN	0000635207H	INDIC.NUM.FIAMA OL2 ALB.RETRO A 1G=2,0 DX
0000308565A	VITE M16 X 50 8.8 UNI 5739 T ES.TF BRUN	0000635208A	INDIC.NUM.FIAMA OL2 ALB.RETRO A 1G=2,0 DX POLL.
0000601000G	BOCCOLA AUTOL. TEFLONATA 20X23X15 CB85-2015 MBI	0000635296F	INDIC. NUM. FIAMA OL2I ALB.RETRO A 1G=3,33 DX
0000601137H	BOCCOLA BZ.SINT.AUTOL.10X12X12	0000635297H	INDIC. NUM. FIAMA OL2I ALB.RETRO A 1G=3,33 DX POLL
0000601245G	BOCCOLA AUTOL. BZ.PTFE 16X18X12	0000636121F	NEOPRENE PIEDINO IN GOMMA NERA G-149 EZ
0000603480G	CINGHIA TRAP SPZ 1237 9,7X8 SV.E=1250	0000636498F	PROTEZ. TOUPIE ALL'ALBERO STD TAPOA CPS
0000603659H	CINGHIA TRAP.DENT.3VX 400 9,5X8 SV.E=1015	0000636499H	PROTEZ. TOUPIE ALL'ALBERO TENON. TAPOA CPS
0000603660L	CINGHIA TRAP.DENT.3VX 425 9,5X8 SV.E=1080	0000638028B	RUOTA GOMMA G. 50X6X20 37-1101 T.ROTA
0000603664H	CINGHIA TRAP.DENT.3VX 450 9,5X8 SV.E=1145	0000638077E	RULLO FOLLE D=48 L=400 304013L400 ZN DUGOMRULLI
0000603700E	CINGHIA TRAP DENT 3VX 475 9,5X8 SV.E=1205	0000638198B	REGISTRO ALLA GUAINA M10 X DI=4 ART.893 VALENTI
0000603777H	CATENA ISO 05B-1 8X3 62 -P CH.MOL	0000639232E	CHIAVISTELLO GIREV.A MOLLA DP137-1/DP137-2
0000606100E	CUSC.RAD.RIG.1C SFERE 20X42X12 6004 2RS	0000640004D	TAPPO A SCATTO 32 PLAST. DP1250 HEYCO
0000606110F	CUSC.RAD.RIG.1C SFERE 25X52X15 6205 2RS	0000640035L	TAPPO A SCATTO 8 PLAST. DP312 HEYCO
0000606117B	CUSC. RAD. RIG. 1C SFERE 17x47x14 6303 2Z 2'S	0000640049L	TUBO RILSAN 6X8 PA11 COLORE NERO
0000606186G	CUSC.RAD.RIG.1C SFERE 8X22X7 608 2RS	0000640977H	PROTEZ.TOUPIE SPINGITORE PIATTO
0000613033B	GABBIA ASSIALE A RULLINI AXK .3047 INA	0000641379A	TAPPO ALETTATO T.PIANA DC=70 DT=76 PLAST. 320
0000613034D	RALLA AS 30X47X1 3047 INA	0000642040B	DADO TESTA QUADRA M8 MOD. ECO 41204
0000613047B	GABBIA ASSIALE A RULLINI AXK .1528 INA	0000642041D	VITE TESTA QUADRA M8X20 MOD. ECO 41203
0000613049F	RALLA AS 15X28X1 1528 INA	0000644043A	ANELLO 42,0 UNI 7437 EL.DI SICUR FORO
0000613332F	MANICOTTO A SFERE 30X47X68 LBAT 2LS SKF	0000644047L	ANELLO 7,0 UNI 7435 ELAST. DI SICUR. x ALB.BRUN
0000616017B	INGRASS. STAUF. AC.BR. G1/4 GRAND.2 57-A CAM	0000644048B	ANELLO 47,0 UNI 7437 EL.DI SICUR FORO
0000617822A	MOLLA TAZZA 14 X 7,2 X 0,8 BRUN	0000644053B	ANELLO 52,0 UNI 7437 EL.DI SICUR FORO
0000617838E	MOLLA A TRAZIONE 50X7X1	0000644083E	ANELLO 90,0 UNI 7437 EL.DI SICUR FORO
0000617885D	MOLLA PNE. 95 INT. 285,0 1150 NM 094986 STABILUS	0000644258G	ANELLO 10,0 UNI 7435 EL.DI SICUR ALB.
0000619026D	IMPUGNATURA FISSA 10,0 1500-30 BOTECCO	0000644260A	ANELLO 12,0 UNI 7435 EL.DI SICUR ALB.
0000619034A	IMPUGNATURA FISSA M8 100-30 BOTECCO	0000644268H	ANELLO 20,0 UNI 7435 EL.DI SICUR ALB.
0000619125D	POMOLO A SFERA 25X8 PER COMANDO DA 1/8"	0000644278L	ANELLO 30,0 UNI 7435 EL.DI SICUR ALB.



Codice/Code	Descrizione/Descr./Beschr./Denom.	Codice/Code	Descrizione/Descr./Beschr./Denom.
0000645045F	LINGUETTA 6X6 X 25 A ARROTONDATA UNI 6604	0001331256F	MTFECC 132 B3 P2 KW9 V380/660 60 MS F220V
0000646073F	TAPPO ALET. T. RETT. DC110x50 DT120x60 PLAST.	0001331270E	MTFECC 112 B3 P2 KW5,5 V440/760 50 MS F220V
0000704068F	GUARNIZIONE OR 4137 34,52 X 3,53 HS70	0001331272L	MTFECC 112 B3 P2 KW6,6 V760 60 MS F220V 12M
0001300005F	PULS. FUNGO STAB. ROS. D=22 M22-PVT MOE	0001331273B	MTFECC 112 B3 P2 KW6,6 V800 60 MS F220V 12M
0001300024F	CONTATTO M22-CK10 MOE	0001331274D	MOTORE FECC 112 B3 P2 KW6,6 V600/1038 60 MS F220
0001300027C	CONTATTO M22-CK01 MOE	0001331275F	MTFECC 112 B3 P2 KW6,6 V380/660 60 MS F220V
0001300697D	SEL. NER. 3POS. INST. TOND. K&M M22-WK3	0001331276H	MOTORE FECC 112 B3 P2 KW6,6 V220/380 60 MS F220V
0001300700A	SUPPORTO M22-A MOE	0001334185H	MT 132 B3 P2 KW9 V380/660 60 MS
0001300706D	SEL. NERO M22-WKV K&M 2POS STAB TOND.	0001334198F	MT 132 B3 P2 KW9 V600/1038 60 MD
0001300762B	PULS. NERO TONDO K&M M22-D-S-216590	0001336309E	MT 132 B3 P4 kW5,5 V230/400EU 50 MS C/TER INVERTER
0001300780L	PULS. LUM. BIANCO TOND. K&M M22-DL-W	0001336310F	MT 132 B3 P4 kW6,6 V600/1038 60 MS C/TER INVERTER
0001300790A	SEL. LUM. GIA. M22-WRLK3-Y/1 K&M 3POS STAB/INST	0001336311H	MT 132 B3 P4 kW7,5 V230/400EU 50 MS C/TER INVERTER
0001301279H	SEZIONATORE OT32E3	0001336312A	MT 132 B3 P4 kW9 V600/1038 60 MS C/TER INVERTER
0001301531C	SEZION. OT45E3 ABB. FONDOQUADRO 63A 3P	0001336313C	MT 112 B3 P4 kW5,5 V230/400EU 50 MS C/TER IVT V/F0
0001304144E	FUSIB.CILINDRICO 10,3X38 GM 2,000 AMP 500VAC	0001336315G	MT 132 B3 P4 kW7,5 V230/400EU 50 MS C/TER IVT V/F0
0001304146L	FUSIBILE CILINDRICO 10x38 12A	0001336316L	MT 132 B3 P4 kW9 V600/1038 60 MS C/TER IVT V/FORZ
0001304148D	FUSIB.CILINDRICO 10,3X38 AM 1,000 AMP 500VAC	0001338930D	MT 132 B3 P2 KW7,5 V400/690EU 50 MS
0001304230G	FUSIB.CILINDRICO 10,3X38 1A GL	0001338961L	MTFECC 112 B3 P2 KW5,5 V400/690EU 50 MS F220V
0001304232B	FUSIB.CILINDRICO 10,3X38 GG 4,000 AMP 500VAC	0001338965H	MTFECC 112 B3 P2 KW5,5 V230/400EU 50 MS F220V
0001307155B	INTERR. CAMME LA2-20-1753 BRT 3P 20A	0001338988G	MT 112 B3 P2 KW5,5 V230/400EU 50 MS
0001307156D	INTERR. CAMME LA2-25-1753 BRT 3P 25A	0001338994L	MT 132 B3 P2 KW7,5 V230/400EU 50 MS
0001307633F	INTERRUTTORE A CAMME LA7-40-1753 BRT 3P 40	0001338996D	MTFECC 132 B3 P2 KW7,5 V230/400EU 50 MS F220V
0001308592L	FINECORSFA FA4815-3 PIZ NORM. COMPLETO	0001338997F	MTFECC 132 B3 P2 KW7,5 V400/690EU 50 MS F220V
0001308910E	FINEC. MECC. SICUREZZA FR-693-D1 PIZ	0001339602L	RELE' IND. 14CONT/LAMEL. 4SC 5,0 AAC 110V
0001309164C	AVVIATORE TRIPOLARE OYD 25A 3CA 38226 BRETER	0001339605F	ZOCCO PER RELE' IND. 94-54-1 MOLLA FINDER
0001309418C	SEGNALE LUM. M22-L-Y K&M GIALLO COMP.TOND.	0001342054A	INT. MAGN. PKZMO-16 K&M 10-16A 3P
0001309689G	FINEC. MECC. SICUREZZA FR-993-D1M1 PIZ	0001342055C	INT. MAGN. PKZMO-25 3P K&M 20-25A
0001309693E	FINEC. MECC. PULS. C/ROT. FR-515-1M1 PIZZATO	0001342056E	INT. MAGN. PKZMO-20 3P K&M 16-20A
0001309694G	FINEC. MECC. LEVA C/ROT. FR-530-M1 PIZ.	0001347309H	CONTATTI AUX NHI-E-11-PKZ0 K&M
0001309696B	FINEC. MECC. SICUREZZA FR-693-D1M1 PIZZATO	0001347593L	CONTATTO AUSILIARIO 1+1 11S DIL-M
0001314165B	MOTORE TRIF 112 B3 P2 KW5,5 V440/760 50 MS	0001347594B	CONTATTI AUSILIARI 11DIL-C K&M
0001314190D	MT 132 B3 P2 KW7,5 V440/760 50 MS	0001347624F	MANOPOLA LFS2-G-6-175 BRT GRIGIO/NERA
0001314551A	MT 112 B3 P2 KW5,5 V400/690EU 50 MS	0001348356H	CONTATTI AUSILIARI K&M 31DIL-C
0001315115G	MT 132 B3 P2 KW9 V600/1038 60 MS	0001348534F	FILTRO RC T.FASE P13-270 MPM
0001315128E	MT 112 B3 P2 KW6,6 V575/995 60 MS	0001352034A	PRESA TRIFASE+T 474773 PALAZZOLI
0001315132C	MOTORE TRIF 112 B3 P2 KW6,6 V800 60 MS 12M	0001352050D	CONNETTORE CIRCOLARE FEMM.5P GQ-0816,00 GBC
0001315135L	MOTORE TRIF 112 B3 P2 KW6,6 V380/660 60 MS	0001352427E	BASE x FUSIBILE CIL. 1P 10,3x38
0001315154L	MOTORE TRIF 132 B3 P2 KW9 V800 60 MS 12M	0001353622L	SPINA TRIFASE+T PE-1664-SV
0001315197A	MOTORE TRIF 112 B3 P2 KW6,6 V220/380 60 MS	0001354042L	CONT. POT. TRIP. V110 50/60 K&M DIL00AM-01-C-Z
0001315254B	MT 112 B3 P2 KW6,6 V440/760 60 MS	0001354119D	CONT.POT.TRIP. V110 50/60 DILMC12-01
0001331250C	MTFECC 132 B3 P2 KW7,5 V440/760 50 MS F220V	0001354168G	CONT. POT. TRIP. V110 50/60 DILMC09-01
0001331253L	MOTORE FECC 132 B3 P2 KW9 V800 60 MS F220V 12M	0001354173G	CONT. POT. TRIP. V110 50/60 DILMC25-10
0001331254B	MTFECC 132 B3 P2 KW9 V600/1038 60 MS F220V	0001354205F	TEMP. 12S FISSO 110VAC TZ12-F30-SCH913 CDC
0001331255D	MTFECC 132 B3 P2 KW9 V220/380 60 MS F220V	0001354246C	TEMP. O-30S 110VAC TZ25-F20-817-Y-D CDC



**TF130 CLASS**

**DESCRIZIONE TECNICA**  
**TECHNICAL DESCRIPTION - DESCRIPTION TECHNIQUE**  
**TECHNISCHE BESCHREIBUNG - DESCRIPCION TECNICA**

**2**

Codice/Code	Descrizione/Descr./Beschr./Denom.	Codice/Code	Descrizione/Descr./Beschr./Denom.
0001354587F	TR.M 160 VA 200/230/400/440 S=+-5% 110 C/VDE0550	0302110147F	TARGA MEDIA SIMBOLO TENSIONE TRIANG. 60X50 0,1
0001354691F	CONT. POT. TRIP. V110 50/60 DIL00M-10-C-Z K&M	0302110175E	TARGA -USA- 100X25 0,1
0001354694C	CONT. POT. TRIP. V110 50/60 DIL0AM	0302110184D	TARGA DI AVVERTENZA ITALIANO 240X192 0,1
0001354747F	CONT.POT. TRIP. V110 50/60 DIL0M K&M NORM.	0302110185F	TARGA DI AVVERTENZA FRANCESE 240X192 0,1
0001354764B	CONT.POT. TRIP. V110 50/60 DIL00M-01 K&M NORM.	0302110186H	TARGA DI AVVERTENZA TEDESCO 240X192 0,1
0001354777L	CONTATTORE V110/50 V120/60 DIL 1M	0302110187A	TARGA DI AVVERTENZA INGLESE 240X192 0,1
0001354849C	TR.M 63 VA 200/220/380/415/440 S=+-5% 110 C/VDE055	0302110188C	TARGA DI AVVERTENZA SPAGNOLO 240X192 0,1
0001357360G	CONT. POT. TRIP. V110 50/60 DILMC9-10	0302110192A	TARGA DI AVVERTENZA RUSSO 240X192 0,1
0001357361L	CONT. POT. TRIP. V110 50/60 DILMC12-10	0302110193C	TARGA AVVERTENZA USA-CANADA 240X192 0,1
0001357362B	CONT. POT. TRIP. V110 50/60 DILMC15-10	0302110196L	TARGA DI AVVERTENZA DANESE 240X192 0,1
0001360431C	DISP.COMAND.INVERTER ER100 (<=12000 RPM)	0302110197B	TARGA DI AVVERTENZA OLANDESE 240X192 0,1
0001419026D	ELEMENTO BLOC. 35X40 TLK300 AN.INT. TOLLOK	0302110198D	TARGA DI AVVERTENZA SVEDESE 240X192 0,1
0002202099H	FLESSOMETRO 13X3000 C/NASTRO ACCIAIO C3 GALAXIE	0302110199F	TARGA DI AVVERTENZA PORTOGHESE-INGL 240X192 0,1
0002202100A	FLESSOMETRO 1/2"X120" C/NASTRO ACCIAIO C3 GALAXIE	0302110200H	TARGA DI AVVERTENZA GRECO-INGLESE 240X192 0,1
0002319122H	CHIAVE 2 UNI 6753 MASCHIO ES. PIEG.	0302110201A	TARGA DI AVVERTENZA NORVEGESE-INGL 240X192 0,1
0002319123A	CHIAVE 2,5 UNI 6753 MASCHIO ES. PIEG.	0302110202C	TARGA DI AVVERTENZA FINLANDESE-INGL 240X192 0,1
0002319124C	CHIAVE 3 UNI 6753 MASCHIO ES. PIEG.	0302110289G	TARGA DI AVVERTENZA POLACCO 240X192 0,1
0002319125E	CHIAVE 4 UNI 6753 MASCHIO ES. PIEG.	0302110290H	TARGA DI AVVERTENZA SLOVENO 240X192 0,1
0002319126G	CHIAVE 5 UNI 6753 MASCHIO ES. PIEG.	0302110291A	TARGA DI AVVERTENZA CECO 240X192 0,1
0002319128B	CHIAVE 6 UNI 6753 MASCHIO ES. PIEG.	0302110292C	TARGA DI AVVERTENZA UNGHERESE 240X192 0,1
0002319129D	CHIAVE 8 UNI 6753 MASCHIO ES. PIEG.	0302110293E	TARGA DI AVVERTENZA ESTONE 240X192 0,1
0002319130E	CHIAVE 10 UNI 6753 MASCHIO ES. PIEG.	0302110294G	TARGA DI AVVERTENZA LETTONE 240X192 0,1
0002319377L	CHIAVE 22 UNI 6733 FORCH.SEMPL.	0302110295L	TARGA DI AVVERTENZA LITUANO 240X192 0,1
0002319390F	CHIAVE 41 UNI 6733 FORCH.SEMPL.	0302110298F	TARGA DI AVVERTENZA SLOVACCO 240X192 0,1
0002319392A	CHIAVE 46 UNI 6733 FORCH.SEMPL.	0302110336G	TARGA DI AVVERTENZA BULGARO 240X192 0,1
0002319426D	CHIAVE 8X10 UNI 6736 2 FORCH.	0302110337L	TARGA DI AVVERTENZA RUMENO 240X192 0,1
0002319435C	CHIAVE 13X17 UNI 6736 2 FORCH.	0302110338B	TARGA DI AVVERTENZA TURCO 240X192 0,1
0002319443L	CHIAVE 19X24 UNI 6736 2 FORCH.	0302113001L	STAFFA DI ANCORAGGIO
0300321401F	INDICE	0302142300L	FULCRO PER MOZZO
0300323700C	MENSOLA SOSTEGNO LEGNO	0302142400B	LEVA PER INNESTO
0300403700L	MOLLA PER PRESSATORI D'ENTRATA	0302152003B	PIEDINO
0300923801D	MOLLA EL.CIL COMPR 1=DF 6,0 =DE 10,0 =LL	0302153399C	BOCCOLA PER BIELLA PER LONGITUDINALE
0301211401E	PERNO A CROCE PER TENDICINGHIA RAPIDO	0302154101B	IMPUGNATURA PER LEVA D=14
0301216000L	RONDELLA PARASTRAPPI H=20	0302164001B	MOLLA
0301226401C	PROTEZIONE-PER-CUSCINETTI	0302170600A	RONDELLA TOUPIE D.35
0301230004F	MOLLA EL.CIL COMPR 1=DF 11,0 =DE 13,0 =LL	0302170602E	RONDELLA TOUPIE D.50
0301230300D	DADO A DOPPIO FILETTO PER MANDRINO	0302170604L	RONDELLA TOUPIE D.30
0302110001F	TARGA MORSETTI ASPIRAZIONE 140X60 0,1	0302170605B	RONDELLA TOUPIE D.40
0302110046B	TARGA SIMBOLO BLOCCAGGIO PICCOLA	0302170700C	VITE M16 X 123 T.Q.ES.P. BRUN (TORN.FILETT)
0302110048F	TARGA SIMBOLO SBLOCCAGGIO 25X12,5 0,1	0302171600B	POMELLO CONICO D=10
0302110101H	TARGA COLLEGAMENTO 50X12,5 0,1	0303010300B	POMOLO DIS.30103 SFERE 35X12MA
0302110104E	TAPPO PER ANCORAGGIO CAVI	0303062700D	STAFFA UNIONE PERNI BATTUTE
0302110138G	TARGA SIMBOLO TERRA 13,0 0,1	0303062900H	PERNO DI BATTUTA

Codice/Code	Descrizione/Descr./Beschr./Denom.	Codice/Code	Descrizione/Descr./Beschr./Denom.
0303523106B	RANELLA CON SVASATURA PER VAGONE	0319030011G	FLANGIA
0303524006A	RANELLA	0319430904G	CORONA DENTATA
0303527200E	LARDONE PER SQUADRETTE TIPO USA	0319832900E	BOCCOLA PER VITE SENZA FINE
0311510114L	TARGHETTA PER SENSO DI ROTAZIONE TOUPIE	0320013502L	GUIDA PER CARRELLO
0311821206B	BOCCOLA	0320013508C	FELTRO
0315311805D	DISTANZIALE	0320013509E	PORTA FELTRO
0315313501A	MOLLA PER VOLANTINO	0320033800F	TARGHETTA SOLLEVAMENTO ALBERO
0315325901D	BATTUTA PER PIANA DI USCITA	0320033900H	TARGA BLOCCAGGIO SOLLEVAMENTO
0315354100L	ASTA X STRINGITORE	0320220110H	SUPPORTO ALLARGAMENTO PIANO D=40
0315354300D	TESTA X STRINGITORE	0322110803A	COPERCHIO PER SCATOLA
0315354400F	PERNO PER BRACCIO STRINGITORE ECCENTRICO	0323120700F	BATTUTA
0315354500H	CAMMA PER STRINGITORE	0323120800H	PORTA BATTUTA
0315354600A	PERNO PER ECCENTRICO	0323120801A	INDICE
0315354700C	LEVA PER CAMMA STRINGITORE	0323120900A	DADO BLOCCAGGIO BATTUTA
0315545001A	MOLLA EL.CIL TRAZ 2=DF 13,0 =DE 69,0 =LL	0323121201H	PARASCHEGGE
0319012500C	POMOLO M8 OT D=40 FEMM DESIGN 99 SPE	0323121400A	SOSTEGNO
0319012501E	POMOLO M6 OT D=40 17 SPE	0323121500C	TESTATA
0319012502G	POMOLO M10 OT D=40 17 SPE	0323121600E	PIASTRINA
0319012601G	POMOLO M10 OT D=55 30 SPE	0323121700G	PIASTRINA
0319012701L	POMOLO M8 18 D=40 DESIGN 99 SPE	0323131200H	PERNO DI FULCRO
0319012703D	POMELLO D40 M10x40 MASCH. DESIGN 99	0323810422B	TARGHETTA CON SIMBOLI FLEX-T130
0319012704F	POMELLO D40 M10x50 MASCH. DESIGN 99	0323811105A	CUFFIA DI SCARICO
0319012708E	POMELLO D40 M8x25 MASCH.DESIGN 999	0323820505A	BARRA PER ALLARGAMENTO D=40
0319012710H	POMOLO M10 30 D=40 DESIGN 99 SPE	0323821202H	BLOCCETTO DI BATTUTA
0319012712C	POMELLO D40 M8x30 MASCH. DESIGN 99	0323821206G	PIANO TENONARE
0319012713E	POMELLO D40 M10x53 MASCH.DESIGN 99 CON PUNTA CILIN	0323821213B	BOCCOLA ECCENTRICA
0319012714G	POMELLO D40 M8x120 MASCH. DESIGN 99	0323822401B	BATTUTA A 45 GRADI
0319012806C	POMELLO D55 M10x35 MASCH. DESIGN 99	0323823202A	PERNO FULCRO RIGA
0319012809L	POMOLO M8 122 D=55 DESIGN 99 SPE	0323823204E	PERNO BLOCCAGGIO RIGA
0319012810A	POMOLO M10 60 D55 MAS DES99 SPE	0323823402E	RITEGNO PER RIGA
0319014007L	POMELLO M10X40	0323823600E	LARDONE PER PIANO TENONI
0319014035H	POMELLO PER GUIDA ENTRATA CUFFIE TOUPIE	0323823703D	LARDONE PARABRACCIO
0319016100H	POMOLO M6 20 SPE	0323823704F	STAFFA PER PARABRACCIO
0319016103E	POMOLO M6 SPE	0323823800L	STAFFA PER PROTEZIONE PARABRACCIA
0319018005L	PRIGIONIERO M10 X 58 IN OTTONE	0323824306C	FINE CORSA
0319018008F	PRIGIONIERO M10 X 45	0323824700H	PIASTRINA
0319018009H	PRIGIONIERO M10 X 115	0323824800A	LARDONE PER TRAVE
0319018022E	PRIGIONIERO M8 X 125	0323825605H	PASTICCA
0319018053A	PRIGIONIERO M8X160	0323825700L	BILANCIERE
0319018062L	BARRA FILETTATA	0323825701B	VITE PER BILANCIARE PIANO PER TENONARE
0319018200C	PASTIGLIA	0323825800B	FULCRO BLOCCAGGIO
0319024108F	PASTIGLIA PER FLANGIA	0323825900D	MANIGLIA CON ECCENTRICO
0319024820F	VOLANTINO D=180 (GRIGIO RAL 7036 LISCIO)	0323826506L	PIASTRINA DI BLOCCAGGIO
0319030007L	BOCCOLA CONICA	0323830201G	CILINDRO FISSO TOUPIE



**TF130 CLASS**

**DESCRIZIONE TECNICA**  
**TECHNICAL DESCRIPTION - DESCRIPTION TECHNIQUE**  
**TECHNISCHE BESCHREIBUNG - DESCRIPCION TECNICA**

**4**

Codice/Code	Descrizione/Descr./Beschr./Denom.	Codice/Code	Descrizione/Descr./Beschr./Denom.
0323830302B	SUPPORTO MOTORE	0323834908C	CONTRALBERO TOUPIE D=50 SF (BELGIO)
0323830505C	CILINDRO SCORREVOLE	0323834912A	CONTRALBERO TOUPIE D=30 CON VITE
0323830710G	PERNO BANDIERA MOTORE	0323834913C	CONTRALBERO TOUPIE D=30 CON DADO
0323830711L	DISTANZIALE PER BANDIERA MOTORE	0323834914E	CONTRALBERO TOUPIE D=35 CON VITE
0323830935E	ALBERO TOUPIE D=35 CON FERITOIA	0323834915G	CONTRALBERO TOUPIE D=35 CON DADO
0323830936G	ALBERO TOUPIE D=40 CON FERITOIA	0323834916L	CONTRALBERO TOUPIE D=40 CON VITE
0323830937L	ALBERO TOUPIE D=50 CON FERITOIA	0323834917B	CONTRALBERO TOUPIE D=40 CON DADO
0323830938B	ALBERO TOUPIE D=30 CON DADO	0323834918D	CONTRALBERO TOUPIE D=1 1/4 CON VITE
0323830939D	ALBERO TOUPIE D=1" 1/4 CON DADO	0323834919F	CONTRALBERO TOUPIE D=1 1/4 CON DADO
0323830940E	ALBERO TOUPIE D=35 CON DADO	0323835301E	ESAGONO 17 L=36 M8
0323830941G	ALBERO TOUPIE D=40 CON DADO	0323835500G	CHIOCCIOLA PREDISPOSTA PER BATTUTE
0323830942L	ALBERO TOUPIE D=50 SENZA FERITOIA	0323835601B	BOCCOLA 5 16 25
0323830962B	ALBERO TOUPIE D=30 CON VITE	0323836105A	FORCHETTA PER FRENO
0323830963D	ALBERO TOUPIE D=30 CON DADO	0323836109L	PERNETTO RITEGNO FILO
0323830964F	ALBERO TOUPIE D=35 CON VITE	0323838549E	DADO TOUPIE D=30
0323830965H	ALBERO TOUPIE D=35 CON DADO	0323838608A	ANELLO D= 35 X 8
0323830966A	ALBERO TOUPIE D=40 CON VITE	0323838649G	DADO TOUPIE D=35
0323830967C	ALBERO TOUPIE D=40 CON DADO	0323838749L	DADO TOUPIE D=40
0323830968E	ALBERO TOUPIE D=1 1/4 CON VITE	0323839549F	DADO TOUPIE D=1 1/4"
0323830969G	ALBERO TOUPIE D=1 1/4 CON DADO	0323850309B	PIANO DI CONTINUITA'
0323831102H	ALBERO TOUPIE PARTE FISSA	0323858032B	INDICE PER TARGHETTA NUMERATA
0323831702B	PULEGGIA MOTORE 50HZ	0323858108D	TARGHETTA NUMERATA PER GUIDA ENTRATA TOUPIE
0323831703D	PULEGGIA MOTORE 50HZ (MOTORE C 132)	0323858511H	PROTEZIONE CUSCINETTI
0323831802D	PULEGGIA CONDOTTA MEDIA 5 VELOCITA	0323858600G	QUADROTTO X MOVIMENTO GUIDA ENTRATA
0323831902F	PULEGGIA MOTORE 60HZ	0323858701B	BARRA DI MOVIMENTAZIONE GUIDA ENTRATA
0323831903H	PULEGGIA MOTORE 60HZ (MOTORE C132)	0323859110H	STAFFA PER MICRO GUIDA MOTORIZZATA
0323832502H	FORCELLA DI BLOCCAGGIO	0323859900E	LARDONCINO DI SCORRIMENTO GUIDA ENTRATA
0323832601H	RITEGNO BLOCCAGGIO FRENO	0323863100C	PERNO BATTUTA
0323832603C	RITEGNO BLOCCAGGIO (FRANCIA)	0323870503G	TARGA GRADUATA
0323832806D	BARRA DI FINE CORSA	0323870601E	TARGA VELOCITA' 150X75 0,1
0323833203E	VITE SOLLEVAMENTO	0323884500G	REVOLVER PER BATTUTE SUL PIANO
0323833701B	ANELLO PER BLOCCAGGIO AL VOLANTINO	0323884501L	TARGHETTA PER REVOLVER BATTUTE SUL PIANO
0323834200L	MOLLA EL.CIL COMPR 2=DF 13,0 =DE 110,0 =LL	0323884700B	PERNO PER REVOLVER
0323834507B	RITEGNO VITE SOLLEVAMENTO	0323892319D	STAFFA DI ANCORAGGIO
0323834604G	FINE CORSA TOUPIE (G)	0323892320E	FORCELLA
0323834607D	FINE CORSA TOUPIE ALBERO NON INTERCAMBIABILE	0323892324D	ASTA
0323834900E	CONTRALBERO TOUPIE D=30 C.D. ANTISV.	0323892325F	SCATOLA VISUALIZZATORE
0323834901G	CONTRALBERO TOUPIE D=1 1/4" C.D. ANTISV.	0323892326H	PERNO VISUALIZZATORE
0323834902L	CONTRALBERO TOUPIE D=35 C.F.V.S. ANTISV.	0323892328C	PIASTRA
0323834903B	CONTRALBERO TOUPIE D=40 C.F.V.S. ANTISV.	0323893200B	RIGA
0323834904D	CONTRALBERO TOUPIE D=40 C.D. ANTISV.	0323893304C	PIASTRINA
0323834905F	CONTRALBERO TOUPIE D=50 C.F. ANTISV.	0323893400F	TESTATA PER RIGA
0323834906H	CONTRALBERO TOUPIE D=35 C.D. ANTISV.	0323893402A	MEMORIE (NYLON 66 CARICATO VETRO >30%)

Codice/Code	Descrizione/Descr./Beschr./Denom.	Codice/Code	Descrizione/Descr./Beschr./Denom.
0323893404E	CASSETTO PER BATTUTE IN MM	0327524411A	SETTORE Ø210
0323893405G	CASSETTO PER BATTUTE IN POLLICI	0327526102G	RIGA DI APPOGGIO
0323893500H	SUPPORTO RIGA	0327526103L	RIGA DI APPOGGIO H=4
0323893501A	SUPPORTO SUPPLEMENTARE RIGA	0327552006F	CARTER ANTERIORE X CUFF.TOUPIE OMOLOG.'CE'
0323893600A	LARDONE PER SUPPORTO	0327552014C	RIGHETTA DI ANCORAGGIO
0323893900G	BLOCCAGGIO PARASCHEGGE	0337624831D	PERNO
0323894100A	PARASCHEGGE	0337633700G	DISTANZIALE
0323894200C	LARDONCINO	0339424300L	TARGA SENSO DI SBLOCCAGGIO CUFFIA 75X12,5 0,1
0323894500L	BATTUTA PARASCHEGGE	0339522000B	GOMMA HS=80 NERO
0323894700D	APPOGGIO	0339567500G	TARGA PESO GUIDA TOUPIE 25,0 0,1
0325212904E	MOLLA EL.CIL. TORSIONE 1,5=Df 16,5=De	0345423200H	GOMMA TONDO 40,0 17,0 50-55 SHORE BATTUTA PI
0325214300E	COPERCHIO	0345433400E	ROSETTA SVASATA
0325220500G	COLONNA FULCRO LUNETTA	0346627100E	NYLON PA66 50%FV STAFFA E BATTUTA FINECORSA
0325220700B	ASTA SOSTEGNO PERNO BATTUTE	0346718602A	BOCCOLA CON COLLARE 102x94
0325220900F	BOCCOLA PER LUNETTA	0346718700H	ROSETTA TANDEM
0325436300D	ROSETTA SVASATA	0346718705L	CERNIERA
0325453203L	MOLLA EL.CIL TRAZ 0,7=DF 7,4 =DE 55,0 =LL	0346719000D	STAFFA
0325720700G	CARRELLO	0346719100F	PERNO FULCRO PIGNA
0325720901D	PIASTRA PER LUNETTA	0346730801H	NYLON SUPPORTO MICRO NERO
0325723100G	STAFFA	0346732400L	BOCCOLA FILETTATA
0325723900E	LARDONE	0352211300H	LAMIERA SERRATURA SPORTELLO
0326214303D	DISTANZIALE PER PULEGGIA MOTORE	0352310149H	PIASTRA DI INTERFACCIA PER BASAMENTO
0326224750D	LUNETTA GRADUATA	0352310307D	TARGA VELOCITA' DI TAGLIO
0326224755E	SOLETTA PER LUNETTA	0352310701L	PEDALE FRENO MOTORE
0326829900E	LARDONE PER SCORRIMENTO GUIDA	0352310702B	PEDALE BLOCCO ALBERO
0327010000F	MOSTRINA BASE 100x100	0352310703D	PEDALE BLOCCAGGIO ALBERO
0327010006L	MOSTRINA TOUPIE OYD	0352310800L	TAPPO PEDALE DX
0327024000C	MOSTRINA BASE INTERRUTTORE GENERALE 100X100	0352310900B	TAPPO PEDALE SX
0327030011D	MOSTRINA MARCIA-ARRESTO MOTORE TOUPIE	0352311350E	SUPPORTO PER FORCHETTA MICRO
0327030020C	MOSTRINA SBLOCCAGGIO FRENI	0352311400B	LAMIERA DI SUPPORTO VOLANTINO E NUMERATORE
0327030040E	MOSTRINA	0352311401D	SUPPORTO NUMERATORE T130
0327030210F	MOSTRINA SEL. ROTAZIONE D/S TOUPIE + SPIA D	0352311500D	PERNO RITEGNO FILO
0327035260G	MOSTRINA SOLLEVAMENTO	0352311600F	ALBERO SUPPORTO PEDALI
0327040000C	MOSTRINA BASE 100X100	0352311700H	SUPPORTO LATERALE
0327040004B	MOSTRINA TOUPIE 5 VEL.7000 5 FORI D=10 AB	0352311800A	SUPPORTO CENTRALE PEDALI
0327050000E	MOSTRINA CHIUSA	0352312200H	BIELLA PER TENDICINGHIA RAPIDO
0327050001G	MOSTRINA FUSIBILI	0352315098E	TARGA SCM TF 130 CLASS 920X50 0,1
0327085054B	MOSTRINA SELEZIONE ROTAZIONE ALBERO	0352315099G	TARGA SCMI TF 130 CLASS 920X50 0,1
0327522200A	CAVO PER SCATTOLINO ELETTRICO	0352320015F	PIANO CON ANELLI
0327523800E	LARDONE	0352320025G	PIANO CON ANELLI E SCAVO A T
0327524200C	ANELLO DI BLOCCAGGIO	0352320050L	PIANO
0327524303B	INSERTO	0352320100F	PIANO AGGIUNTO
0327524409G	SETTORE Ø72	0352320201A	GUIDA ALLARGAMENTO PIANO
0327524410H	SETTORE Ø150	0352320211B	GUIDA ALLARGAMENTO FISSA PARTE DX (VERS.LL)



**TF130 CLASS**

**DESCRIZIONE TECNICA**  
**TECHNICAL DESCRIPTION - DESCRIPTION TECHNIQUE**  
**TECHNISCHE BESCHREIBUNG - DESCRIPCION TECNICA**

**6**

Codice/Code	Descrizione/Descr./Beschr./Denom.	Codice/Code	Descrizione/Descr./Beschr./Denom.
0352320212D	GUIDA ALLARGAMENTO FISSA PARTE SX (VERS.LL)	0352345301C	MANIGLIA BLOCCAGGIO TRAVE
0352320301C	PIASTRA PER SUPPORTO RUOTA	0352345410D	LAMIERINO DI CHIUSURA TRAVE
0352320400C	STAFFA SUPPORTO BARRA D'ALLARGAMENTO	0352345500E	BARRA DI SCORRIMENTO
0352320500E	PIASTRA DI SERRAGGIO BARRA D'ALLARGAMENTO FISSA	0352345600G	SUPPORTO MANICOTTO
0352320600G	PERNO RUOTA BARRA D'ALLARGAMENTO	0352345601L	PINZA
0352320702D	TAPPO PER BARRA D'ALLARGAMENTO	0352345602B	VITE BLOCCAGGIO
0352320900D	GUIDA PER BARRA D'ALLARGAMENTO SCORREVOLE	0352345710A	CARTER PROTEZIONE PER CUSCINETTI
0352321000E	SUPPORTO RULLO	0352345711C	VISIERA
0352321200L	PERNO PER BLOCCAGGIO GUIDA D'ALLARGAMENTO SCORR.	0352345800B	PROLUNGA PIANO
0352321300B	BLOCCHETTO PER BLOCCAGGIO GUIDA D'ALLARGAM.SCORR.	0352347130B	LIMITATORE H=140
0352321400D	BLOCCHETTO DI GIUNZIONE GUIDE D'ALLARGAMENTO	0352347200A	CHIUSURA INFERIORE
0352323901L	CHIOCCIOLA	0352347305D	SCHERMO ANTERIORE
0352324100A	MANOVELLA TOUPIE CON CHIAVE 12	0352347402L	GOMMA PER SCHERMO
0352331700C	PULEGGIA MOTRICE CON INVERTER (MOTORE 132)	0352347403B	LARDONE PER GOMMA
0352331701E	PULEGGIA MOTRICE CON INVERTER (MOTORE 112)	0352347700B	BOCCOLA PER LEVA
0352331800E	PULEGGIA CONDOTTA CON INVERTER	0352347801F	BOCCOLA CON CAVA
0352333100B	VITE SENZA FINE PER SOLLEVAMENTO	0352347805E	PROTEZIONE ANTERIORE
0352336800A	STAFFA SUPPORTO PER MICRO DI PROXIMITI T130 C/INV.	0352350200E	CUFFIA TOUPIE IN ENTRATA
0352340600B	SUPPORTO CUSCINETTO	0352350700F	CUFFIA TOUPIE IN USCITA DUE SPOSTAMENTI
0352340601D	PERNO PER CUSCINETTI	0352351005C	CUNEO
0352340700D	CREMAGLIERA PER SOLLEVAMENTO	0352351006E	ROSETTA GEMELLATA
0352340800F	SEMICOLLARE	0352351007G	DADA QUADRO
0352341501C	PRIGIONIERO M 16 X 1 X 100	0352351008L	DADO QUADRO CON FORO PASSANTE D 8,5
0352341517G	DADO PER MANIGLIA	0352351200F	VITE PRIGIONIERA M6
0352341518L	LEVA PER MANIGLIA	0352351300H	LARDONE PER PIANETTI GUIDA
0352341519B	PASTICCA	0352351400A	RIGHETTA PER INSERTO
0352341520C	GRANO M16 X 1 CON PICCIOLA	0352351405B	INSERTO PER GUIDA
0352341600C	PERNO PER RUOTA	0352351500C	GUIDA TOUPIE PER INSERTO
0352341700E	RUOTA DENTATA PER SOLLEVAMENTO	0352351700G	TAPPO PER GUIDE TOUPIE DX E SX
0352342100C	VITE SENZA FINE PER SOLLEVAMENTO MANUALE	0352351800L	LAMIERA PROTEZIONE GUIDA USCITA
0352342101E	DISTANZIALE PER BLOCCAGGIO SOLLEVAMENTO	0352352012H	TARGA PESO KG 43 PER GUIDA CUFFIA CON MANOVELLA 25
0352342400L	PIGNONE COMANDO VISUALIZZ. SOLLEVAMENTO	0352365310F	LAMIERA PORTACOMPONENTI
0352342500B	PIGNONE CONDOTTO VISUALIZZ. SOLLEVAMENTO	0352375400L	RALLA PER SNODO PIGNA
0352342600D	PIASTRA PER MONTAGGIO NUMERATORE	0352375506E	DISTANZIALE CASSETTA PIGNA
0352342700F	COPERCHIO POSTERIORE	0352375510C	LAMIERA PROTEZIONE BARRA
0352343100D	BARRA ORIZZONTALE	0352410218F	TARGA PER TRASCINATORE 50X25 0,1
0352343300H	CREMAGLIERA PER TRASLAZIONE	0352440110C	SUPPORTO ANTERIORE PER TRAVE D=40
0352343500C	PIGNONE PER TRASLAZIONE	0352440200D	SUPPORTO POSTERIORE PER TRAVE (2005)
0352343801B	PRIGIONIERO M 12 X 1 X 85	0352440500A	LAMIERINO DI CHIUSURA TRAVE
0352343802D	PERNO SERRAGGIO	0352440800G	PINZA BLOCCAGGIO
0352343900B	TARGA REGOLAZ.TRASCIN.CON SOLLEVAMENTO MAN. 0,1	0352441100C	PIANO PROLUNGA PER TENONARE (2005)
0352345110G	SUPPORTO ANTERIORE PER TRAVE	0352441200E	PERNO ECCENTRICO
0352345200H	SUPP.POSTER.PER TRAVE	0352441300G	SLITTA RIBALTABILE PER TENONARE (2005)

Codice/Code	Descrizione/Descr./Beschr./Denom.	Codice/Code	Descrizione/Descr./Beschr./Denom.
0352441400L	BOCCOLA ECCENTRICA	0523827006D	ANELLI PER TOUPIE (SERIE DI CINQUE)
0352441500B	PIASTRINA	0523827909A	BLOCCAGGIO RIGA
0352441600D	PERNO BLOCCAGGIO	0523831517D	FLANGIA CON VENTOLA x ALBERO FISSO
0352441800H	STAFFA	0523831519H	FLANGIA CON VENTOLA x ALBERO INTERCAMBIABILE
0352441900A	PERNO ATTACCO MOLLA	0523832503E	FORCELLA DI BLOCCAGGIO
0352442100D	PIANO PER TENONARE (2005)	0523836106G	PASTICCA PER FRENO
0352442101F	RIGHETTA APPOGGIO	0523836300H	LEVA TENDICINGHIA
0352442200F	LARDONE PER PIANO	0523838551C	DADO TOUPIE M30X2
0352442300H	PERNO ECCENTRICO	0523838554L	VITE ANTISVITAMENTO D=30
0352442400A	SUPPORTO REVOLVER	0523838656F	VITE ANTISVITAMENTO D=35
0352442500C	TARGA PER REVOLVER BATTUTE 19X170 0,1	0523838660D	DADO TOUPIE M35X2
0352442600E	SUPPORTO ANCORAGGIO	0523838751G	DADO TOUPIE M40X2
0352442700G	PIASTRA DI ANCORAGGIO	0523838755F	VITE ANTISVITAMENTO D=40
0352442800L	PERNO DI FULCRO	0523838996G	VITE ANTISVITAMENTO D=50
0352442900B	SUPPORTO RIGA (2005)	0523839551D	DADO TOUPIE M1"1/4X2
0352443100E	LARDONE BLOCCAGGIO RIGA	0523839554A	VITE ANTISVITAMENTO D=1 1/4"
0352443101G	PERNO BLOCCAGGIO RIGA	0523859108L	VITE DI FISSAGGIO GUIDA MOTOR. ESCLUDIBILE
0352443200G	TARGA INCLINAZIONE 0,1	0523884600D	SUPPORTO BATTUTE A REVOLVER SUL PIANO
0352443300L	SUPPORTO INDICE	0523893310L	TUBO TELESCOPICO E FISSAGGIO METRO IN MM
0352443400B	TARGA INDICE CON NONIO 20,0 0,5	0525723200D	FORCELLA
0352443500D	BLOCCHETTO PER BLOCCAGGIO RIGA	0527552009G	CARTER POSTERIORE X CUFF.TOUIE OMOLOG.'CE'
0352443800A	LARDONE PER PROTEZIONE PARABRACCIO	0546718000G	CORNICE ANTERIORE
0352475400A	LAMIERA DI CHIUSURA SUPERIORE SCARPETTA	0546718200B	CORNICE POSTERIORE
0358373700G	PIASTRINA PER FISSAGGIO MICRO	0546719700D	TIRANTE FILETTATO M8x145
0367755002G	PERNO FULCRO BRACCIO ESCLUDIBILE	0552211200A	SUPPORTO REGOLABILE PER PISTONCINO A MOLLA
0367755007H	VITE TP30x15 2 PRINCIPI PER ESCLUDIBILE	0552310140C	BASAMENTO T130 - T130E
0367755008A	CHIOCCIOLA TP30x15 2 PRINCIPI PER ESCLUDIBILE	0552310150D	BASAMENTO T110 N (SP.4MM.)
0367755009C	BUSSOLA PER CHIOCCIOLA ESCLUDIBILE	0552310290A	SPORTELLO ANT. INTEGRALE BASSO TF130 NOVA
0367755011F	DISTANZIALE ESCLUDIBILE	0552310295B	SPORTELLO ANT.INTEGR.BASSO TF130 NOVA C/PIGNA
0367755012H	RALLA PER ESCLUDIBILE CUFFIA MOTORIZZATA	0552312500L	CHIUSURA CONVOGLIATRUCIOLI
0367765522C	LAMIERA PRESSACAVI T1155N ARMADIO PICCOLO	0552320800F	SUPPORTO BARRA D'ALLARGAMENTO SCORREVOLE
0501230500C	CHIAVE PER GHIERA MANDRINO E DADO	0552323800L	STAFFA PER CHIOCCIOLA
0502162801B	GRANO DI SLITTAMENTO CON PASTICCA	0552324000C	VITE PER TRASLAZIONE PIANETTO
0519018060L	VITE DI FISSAGGIO CUFFIA	0552330700F	BANDIERA MOTORE TOUIE
0520013519A	RUOTA ECCENTRICA	0552340400B	COLONNA PER TRASCINATORE MOTORIZZATO
0520013520B	RUOTA FISSA	0552341000D	SUPPORTO A CROCE
0522110801A	SCATOLA DI RINVIO	0552345400G	TRAVE
0523120500F	NASELLO	0552345700D	SUPPORTO PER CARRO
0523122110A	RIGA IN MM	0552347120E	CUFFIA PER TENONARE H=140
0523122210C	TUBOLARE	0552347306A	LARDONE PER BLOCCAGGIO SCHERMO
0523821020F	PERNO CON CUSCINETTO	0552347506E	SUPPORTO SPAZZOLA
0523821207D	MENSOLA	0552347600D	COPERCHIO
0523826410L	TRAVERSA PER PRESSATORE	0552347701H	LEVA BLOCC.COPERCHIO
0523826507F	ASTA DI RINFORZO	0552351600L	GUIDA IN LEGNO DX E SX



**TF130 CLASS**

**DESCRIZIONE TECNICA**  
**TECHNICAL DESCRIPTION - DESCRIPTION TECHNIQUE**  
**TECHNISCHE BESCHREIBUNG - DESCRIPCION TECNICA**

**8**

Codice/Code	Descrizione/Descr./Beschr./Denom.	Codice/Code	Descrizione/Descr./Beschr./Denom.
055236000G	CASSETTA ELETTRICA	1052331201H	KIT GR.CUF.TOUPIE REGISTR.PRES."CPS" C/ALL - CE
0552360100L	PANNELLO ELETTRICO	1052331251D	KIT GR.CUF.TOUPIE REGISTR.PRES."CPS" C/ALL TEN. CE
0552360200B	PANNELLO ELETTRICO T130 CLASS CON INVERTER	1527523700H	PIANETTO SCORREVOLE
0552365010D	CASSETTA ELETTRICA ESTERNA T130E	2719040100L	ASS.MORSETTIERA IN PLASTICA COPERCHIO UNIFICATA
0552365020E	CASSETTA ELETTRICA ESTERNA PER PIGNA	2719090101C	ASS.VALIGETTA S/GREMBIULE (DA 3/4/07)NO INVINCIBIL
0552365110F	SPORTELLO PER CASSETTA ELETTRICA T130E	2723838546L	SERIE ANELLI D=30 X 187
0552365120G	SPORTELLO PER CASSETTA ELETTRICA CON PIGNA	2723838556A	SERIE ANELLI D=30
0552367900E	CERNIERA SPORTELLO	2723838646B	SERIE ANELLI D=35 X 187
0552375500F	SUPPORTO COLONNA PIGNA	2723838663G	SERIE ANELLI D=35
0552375509F	ANGOLARE DI ATTACCO PIANO-SUPPORTO COLONNA PIGNA	2723838746D	SERIE ANELLI D=40 X 187
0552375530L	BRACCIO PORTAPIGNA	2723838754A	SERIE ANELLI D=40
0552375535A	SNODO PIGNA TOUPIE	2723838946H	SERIE ANELLI D=50 X 187
0552375540A	CASSETTA ENP PIGNA TOUPIE	2723838998H	SERIE ANELLI D=50
0552375550B	PANNELLO x PIGNA TOUPIE '04	2723839546A	SERIE ANELLI D=1 1/4" X 187
0552423705L	APPENDICE AL PIANETTO SCORREVOLE	2723839550H	SERIE ANELLI D=1"1/4
0552440400C	TRAVE PER CARRO A TENONARE (2005)	2723843004F	GR.PULSANTE DI EMERG. X BARRA ALLARG.(USA-CANADA)
0552440700L	SUPPORTO PER CARRO A TENONARE (2005)	2723843009G	GR. PULSANTE EMERG. PER ALLARG. E CARRO
0552441700A	ASTA DISINNESTO	2723893101C	VITE M14 X 110 TCEI TF BRUN C/DADO M14 BASSO
0552442901H	LARDONE BLOCCAGGIO RIGA	2746750103C	INVERTER TRIF 380VAC 5,50 KW (T130-T150-SEGHE)
0552443102D	MANIGLIA PER PERNO BLOCCAGGIO RIGA	2746750204G	INVERTER TRIF 380VAC 7,50 KW (T130-T150-SEGHE)
0552443501A	LARDONE PER BLOCCAGGIO RIGA	2752211000C	PISTONCINO A MOLLA
0552443600A	ASTA DI RINFORZO	2903010102G	GR.BATTUTA CON INDICE PER LUNETTA INTESTARE
0552443603G	TRAVERSA PER PRESSATORE	2903048301E	GR.IMPUGNATURA PER VOLANTINO
0552443700C	PROTEZIONE PARABRACCIO C/PIANO TENONARE CE (2005)	2903076102G	GR. BRACCIO STRINGIPEZZO ECCENTRICO T.N.
0567755000G	SUPPORTO BRACCIO ESCLUDIBILE	2923807101B	GR.BATTUTA PER RIGA
0567755004F	BRACCIO ESCLUDIBILE GUIDA	2923807401H	GR.BATTUTA PER RIGA S/LARDONE
0567755050C	PIASTRA PER ESCLUDIBILE GUIDA MANUALE	2923834924B	ASS.CONTRALBERO MK5 CON PINZA ER32 DX D=12-13
0723892329D	SELET. CAMME 1V227VES MCD 7 POS. 2P 2A	2923834925D	ASS.CONTRALBERO MK5 CON PINZA ER32 SX D=12-13
0746735003L	FINECORSIA PROXIMITI INDUTT. M8X1 + CONNETTORE	2923845101H	GR.RIGA PER INTESTARE - IN MM -
0752347505G	SPAZZOLA USCITA CUFFIA	2923845201A	GR.RIGA PER INTESTARE - IN POLLICI -
0752440600B	GUIDA C/PATTINO SFERE 20 L=1100+N2 PATTINI	2923876201H	GR.STRINGIPEZZO ECCENT.A PONTE CON TRAVERSA LUNGA
1023833105B	KIT CILINDRO SCORR.C/ALB. PARTE FISSA MK5(DA070327	2923891101E	GR. TENDICINGHIA RAPIDO T130N-NPS
1023833120C	KIT CIL.SCORR.C/ALB. D=50 VSCF (DA 070327)	2925712101B	GR.CARRELLO x TENONARE C/PROLUNGA/LUNETTA GRADUATA
1023833125D	KIT CIL.SCORR.C/ALB.D=50 VSCF C/ANELLI (DA 070327)	2926237901F	GR. COMMUT. CABLATO x VISUALIZ. 5 VELOCITA
1023833130D	KIT CIL.SCORR.C/ALB.D=40 VSCF C/ANELLI (DA070327)	2926244701A	GR.LUNETTA GRADUATA S/COLON. S/LARD. C/DIST. (MM)
1023833150F	KIT CIL.SCORR.C/ALB.D=30CD KW5,5-7,5 C/ANEL(070327)	2926670101D	GR.SQUADRETTO X INTESTARE CON LUNETTA GRADUATA
1023833165H	KIT CIL.SCORR.C/ALB.D=1 1/4 CD KW5,5-7,5 C/A(070327	2927513101E	GR. CARRELLO PER TENONARE 'USA'
1023833170H	KIT CIL.SCORR.C/ALB.D=40 CD C/ANELLI (DA 070327)	2952337841D	ATT+CABL.20KVA E230/U400/U460 IP44 C/UL-CSA
1023884500B	APPL. GR. REVOLVER BATTUTE SUL PIANO	2952337845C	ATT+CABL. 20KVA E600 U460 IP44 C/UL
1023892302B	APPL.VIS.VEL.INSER. X T130N NUOVO STILE	2952390101L	GR.PRESSATORE PER GUIDA CUFFIA TOUPIE
1052310001H	KIT CUSCINETTI DI RICAMBIO T130-T150-T1-ST350	2952476101C	GR. BRACCIO STRINGIPEZZO A PONTE
1052331101F	KIT GR.CUF.TOUPIE REGISTR.PRESS."CPS" C/LEG - CE		
1052331151B	KIT GR.CUF.TOUPIE REGISTR. PRES."CPS"C/LEG. TEN.CE		